

867 Long arm

Teileliste und Näheinrichtungen
Parts List and Sewing Equipment

Alle Rechte vorbehalten.
Eigentum der Dürkopp Adler GmbH und urheberrechtlich geschützt. Jede, auch auszugsweise
Wiederverwendung dieser Inhalte ist ohne vorheriges schriftliches Einverständnis der Dürkopp Adler GmbH
verboten.

All rights reserved.

Property of Dürkopp Adler GmbH and copyrighted. Reproduction or publication of the content in any manner,
even in extracts, without prior written permission of Dürkopp Adler GmbH, is prohibited.

Copyright © Dürkopp Adler GmbH - 2021

867 Long arm

Inhaltsverzeichnis	Tafel / Table	Contents
Armwelle	1	Upper shaft
Armwelle-schaltbare nadelstangen		Upper shaft-disconnectable needle bar
Antrieb Arm- und Unterwelle, Rastkupplung	2	Upper and bottom shaft drive, Safety clutch
Fadenhebel, Fussfuehrung	3	Thread lever, Foot guide
Fadenhebel-schaltbare nadelstangen	4	Thread lever-disconnectable needle bar
Antrieb Nadeltransport	5	Needle feed drive
Alternierender Obertransport	6	Alternating foot top feed
Antrieb Untertransport	7	Bottom feed drive
Transporteurhub	8	Bottom feed
Fusslueftung	9	Presser foot lift hand lever
Fusslueftung mech.	10	Presser foot lift knee lever
Fusslueftung pneu.	11	Presser foot lift pneumatic
Hubverstellung	12	Skipping foot lift pneumatic
Grosser Greifer mit Spule	13	Large hook with bobbin
Grosser Greifer	14	Large hook
Uebergrosser Greifer mit Spule	15	Oversized hook with bobbin
Uebergrosser Greifer	16	Oversized hook
Greiferlager rechts	17	Hook case right
Greiferlager links	18	Hook case left
Fadenabschneider	19	Thread trimmer
Spuler	20	Winder
Spannungsplatte Einnadel mech.	21	Tension plate 1 needle mech.
Spannungsplatte Einnadel pneu.	22	Tension plate 1 needle pneu.
Spannungsplatte Einnadel pneu.	23	Tension plate 1 needle, pneu.
Spannungsplatte Zweinadel mech.	24	Tension plate 2 needles mech.
Spannungsplatte Zweinadel pneu.	25	Tension plate 2 needles pneu.
Spannungsplatte Zweinadel pneu.	26	Tension plate 2 needles pneu.
Stichverstellung 1 Stichlaenge, Stichverkuerzung, Drehzahlregler	27	Stitch adjustment 1 stitch length, Stitch reduction, Speed regulator
Stichverstellung 2 Stichlaengen, Stichverkuerzung	28	Stitch adjustment 2 stitch lengths, Stitch reduction
Verriegelung, pneu., Stichverkuerzung	29	Backtacking, pneu., Stitch reduction
Verriegelung mech.	30	Backtacking mech.
Magnetventileinheit, Taster	31 - 34	Solenoid valve unit, Push-buttons
Zentralschmierung	35	Central lubrication
Arm, Fadenfuehrung, Integr. Diodennaehleuchte	36	Arm, Thread guide, Sewing light LEDs
Arm, Magnetventileinheit, Integr. Diodennaehleuchte - schaltbare nadelstangen	37	Arm, Solenoid valve unit, Sewing light LEDs -disconnectable needle bar
Armdeckel ECO	38	Arm cover ECO
Armdeckel CLASSIC	39	Arm cover CLASSIC
Grundplatte	40	Bed plate
Diodennaehleuchte	41	Sewing light LED

867 Long arm

Inhaltsverzeichnis	Tafel / Table	Contents
Teilesatz fuer DAC ECO	42	Parts set for DAC ECO
Teilesatz fuer DAC Classic	43	Parts set for DAC Classic
Teilesatz fuer EFKA DC1550/DA321G Bedienfeld	44	Parts set for EFKA DC1550/DA321G, Control panel
Teilesatz fuer EFKA DC 1550	45	Parts set for EFKA DC 1550
Gestell	46	Stand
Wartungseinheit	47	Maintenance unit
Beipack	48, 49	Accessories
Restfadenwaechter	50	Thread monitor
Elektropneum. Nadelkuehlung von oben, unten	51	Electropneum. needle cooling upper, lower
Integr. Diodennaehleuchte	52	Sewing light LEDs
Netzteil		Power supply
Kantenanschlag		Edge guide
Kantenanschlag		Edge guide
Lineal auf Schieber		Edge guide
Rollenanschlag		Roller stop
Nahtmittenfuehrung schwenkbar		Swivelling seam centre guide
Nahtmittenfuehrung		Seam centre guide
Nahtmittenfuehrung von vorne pneum. schaltbar	53	Electropneum. seam centre guide
Kantenanschlag		Edge guide
Eindiodennaehleuchte	54	Sewing lamp LED
Fuesschenlueftung pneu.	55	Sewing foot lift pneu.
Fuesschenlueftung mech.		Manual foot lift pedal
Reflexlichtschanke	56	Light barrier
Werkzeug M-Type		Tool kit M-Type
Bedienfeldwinkel		Angle for control panel
Teilesatz FK	57	Parts set FK
Stichlaengeblockierung		Stitch length blocking
Index		Index
Stichplattenschieber		Slide
Befestigungsteile fuer Naeheinrichtung		Fastening parts for sewing equip.
Naeheinrichtungen		Sewing equipment
Bauschaltplan		Wiring diagram
Pneu. Geraeteplan		Pneumatic circuit plan

867 Long arm

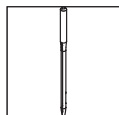

Einnadel-Maschine
single needle machine



Zweinadel-Maschine
two needle machine

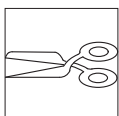

mit Fadenabschneider
with thread trimmer

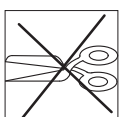

ohne Fadenabschneider
without thread trimmer

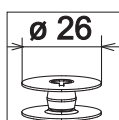

grosser Greifer
large hook

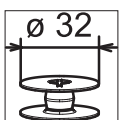

uebergrosser Greifer (XXL)
oversized hook (XXL)

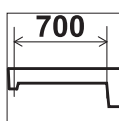

Langarm/long arm

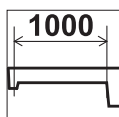

Langarm/long arm

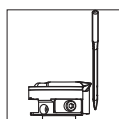

Greifer links der Nadel
hook left of the needle

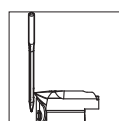

Greifer rechts der Nadel
hook right of the needle

867 Long arm



Schaltbare Nadelstangen
disconnectable needle bar



kleben/stick

N nicht einzeln lieferbar/not available as separate part

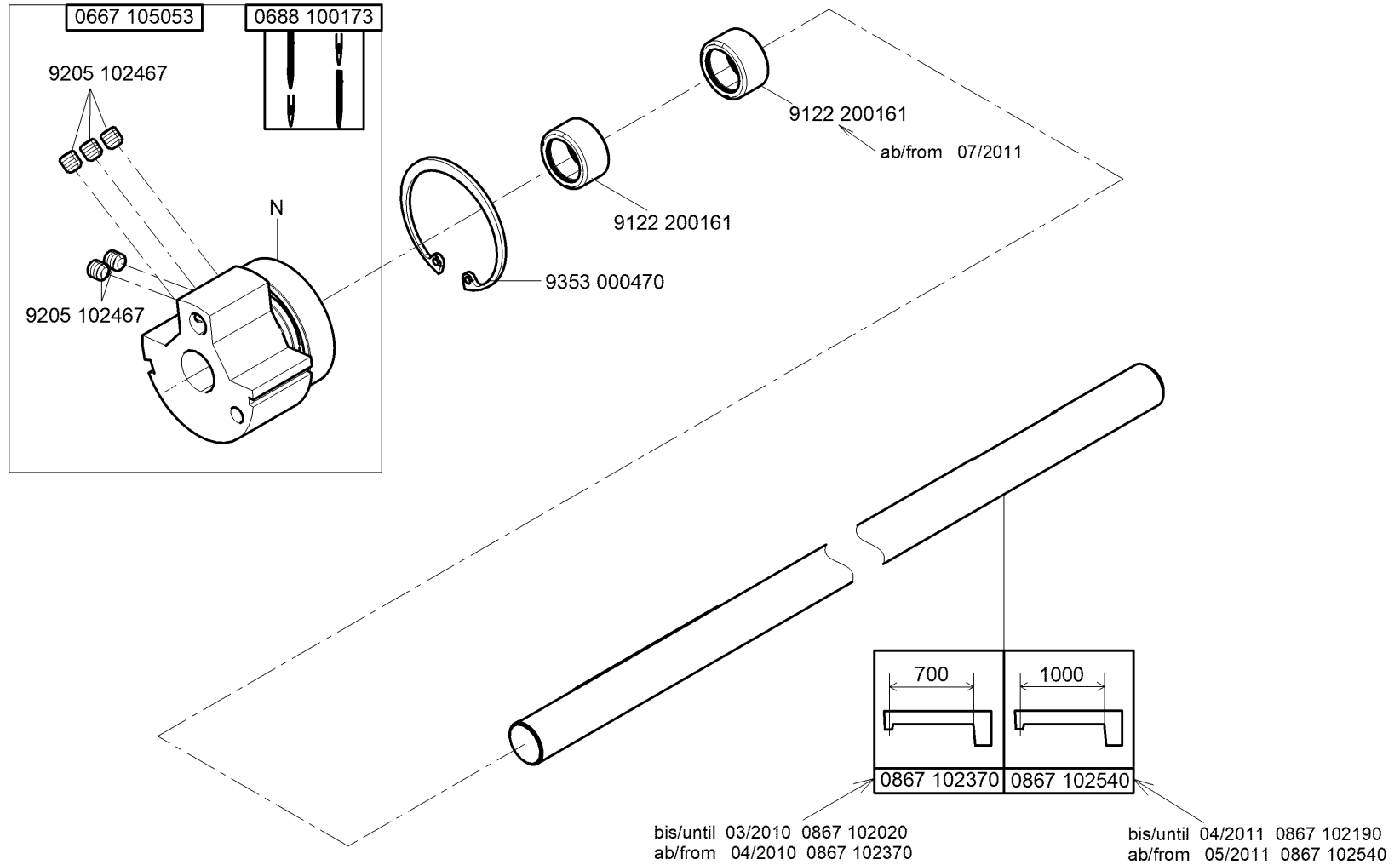

N - nicht als Einzelteil lieferbar
not available as separate part

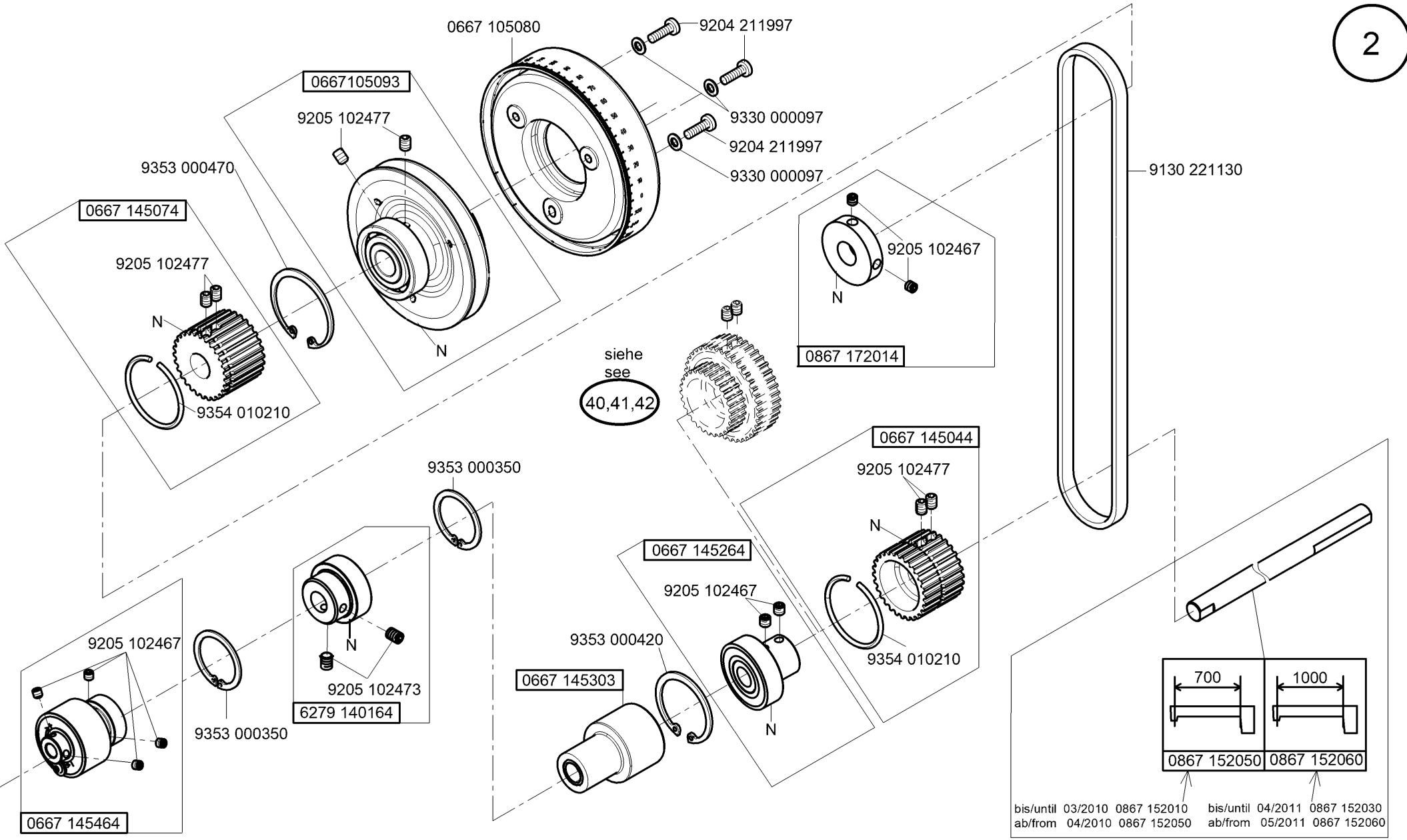

N - nicht als Einzelteil lieferbar
not available as separate part

bis/until 03/2010 0867 152010 bis/until 04/2011 0867 152030
ab/from 04/2010 0867 152050 ab/from 05/2011 0867 152060

Cl. 867 Long arm

ab/from 04/2010 700
ab/from 05/2011 1000

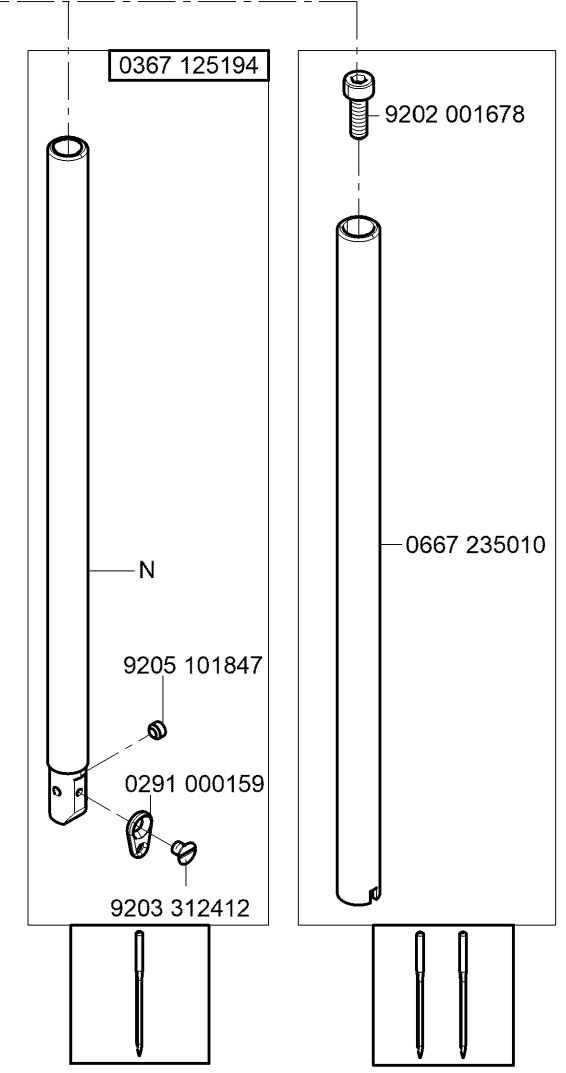
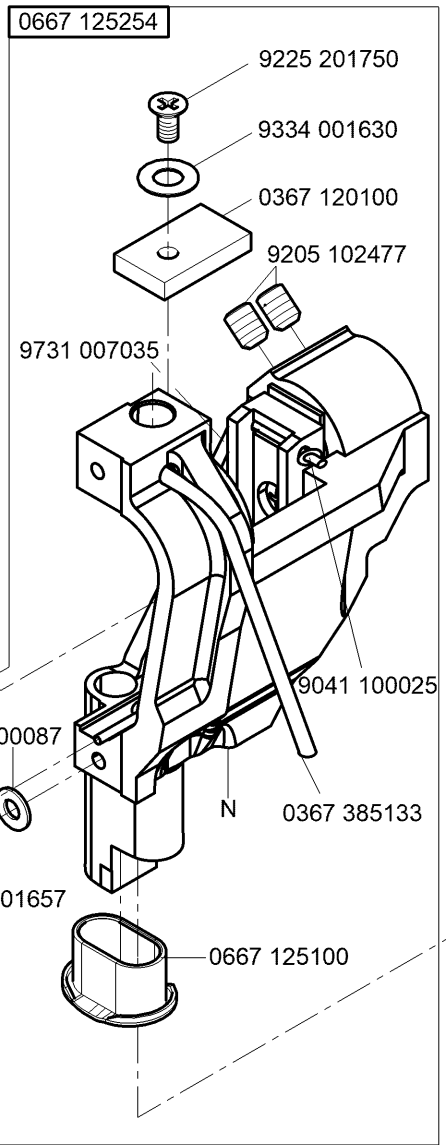
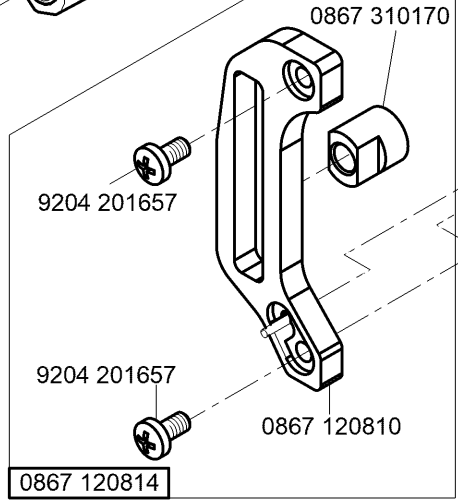
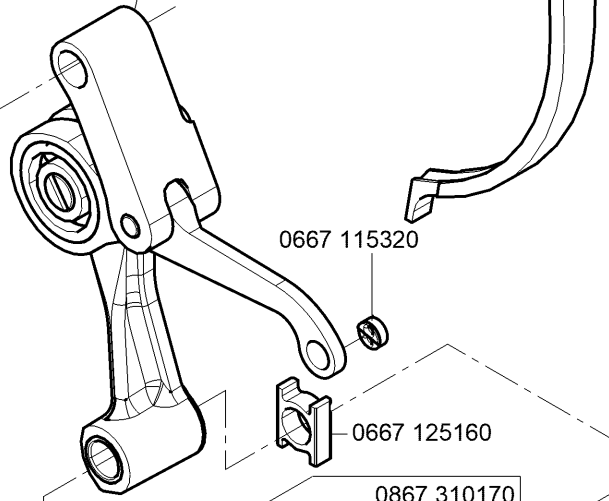
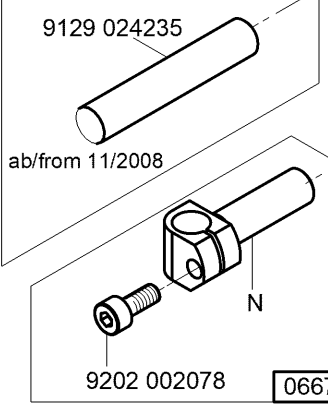
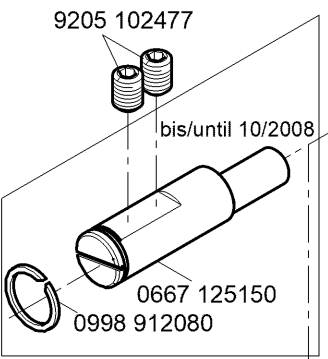
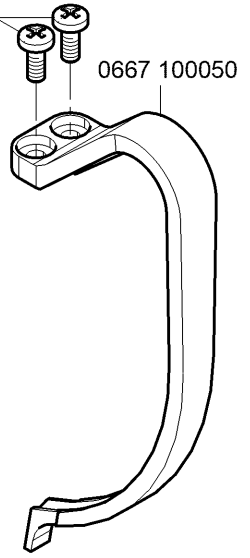
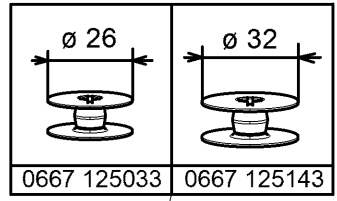
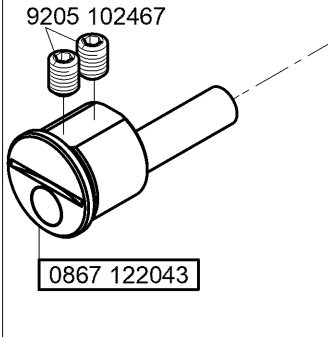

N - nicht als Einzelteil lieferbar
not available as separate part

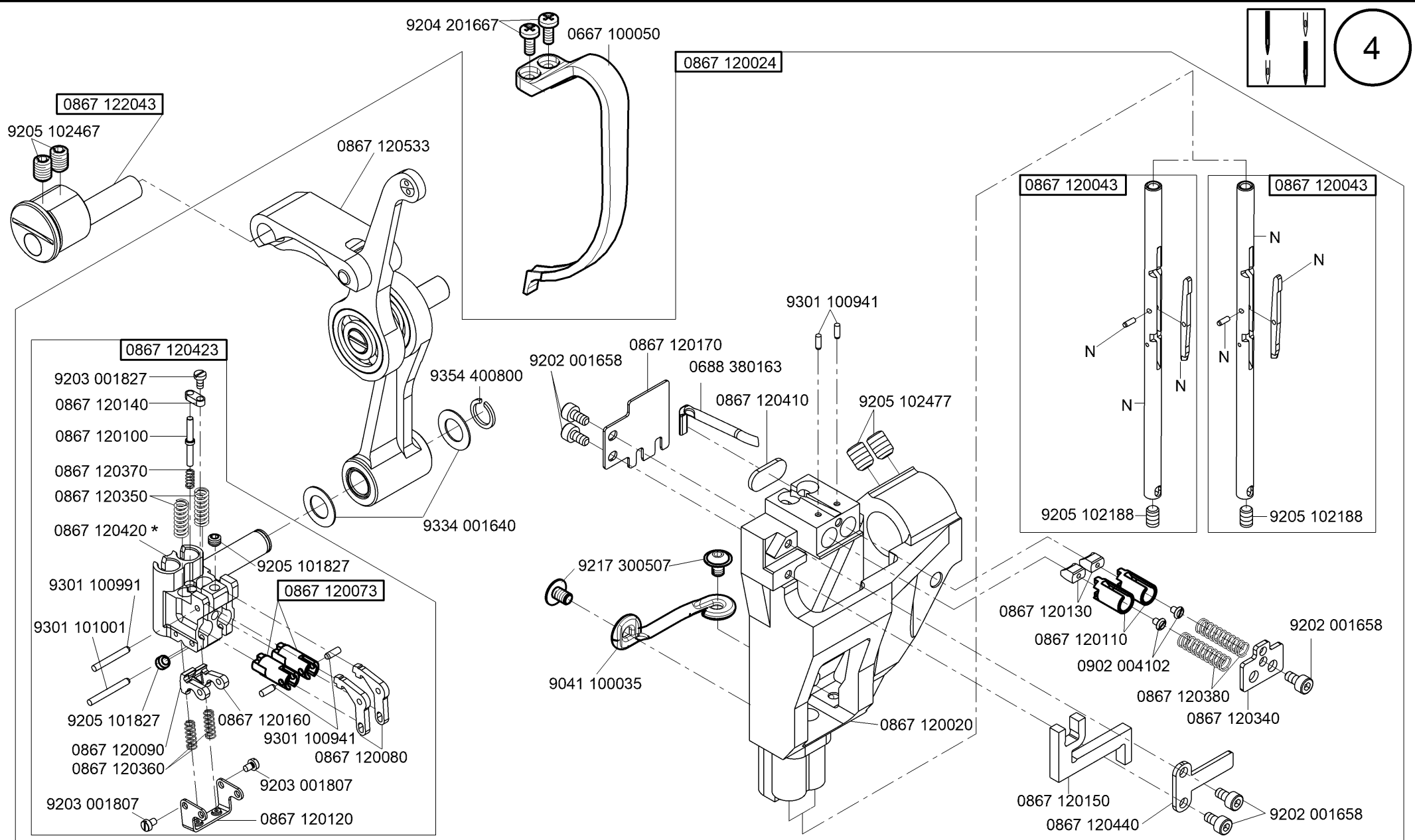
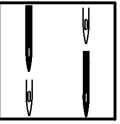

N - nicht als Einzelteil lieferbar
not available as separate part

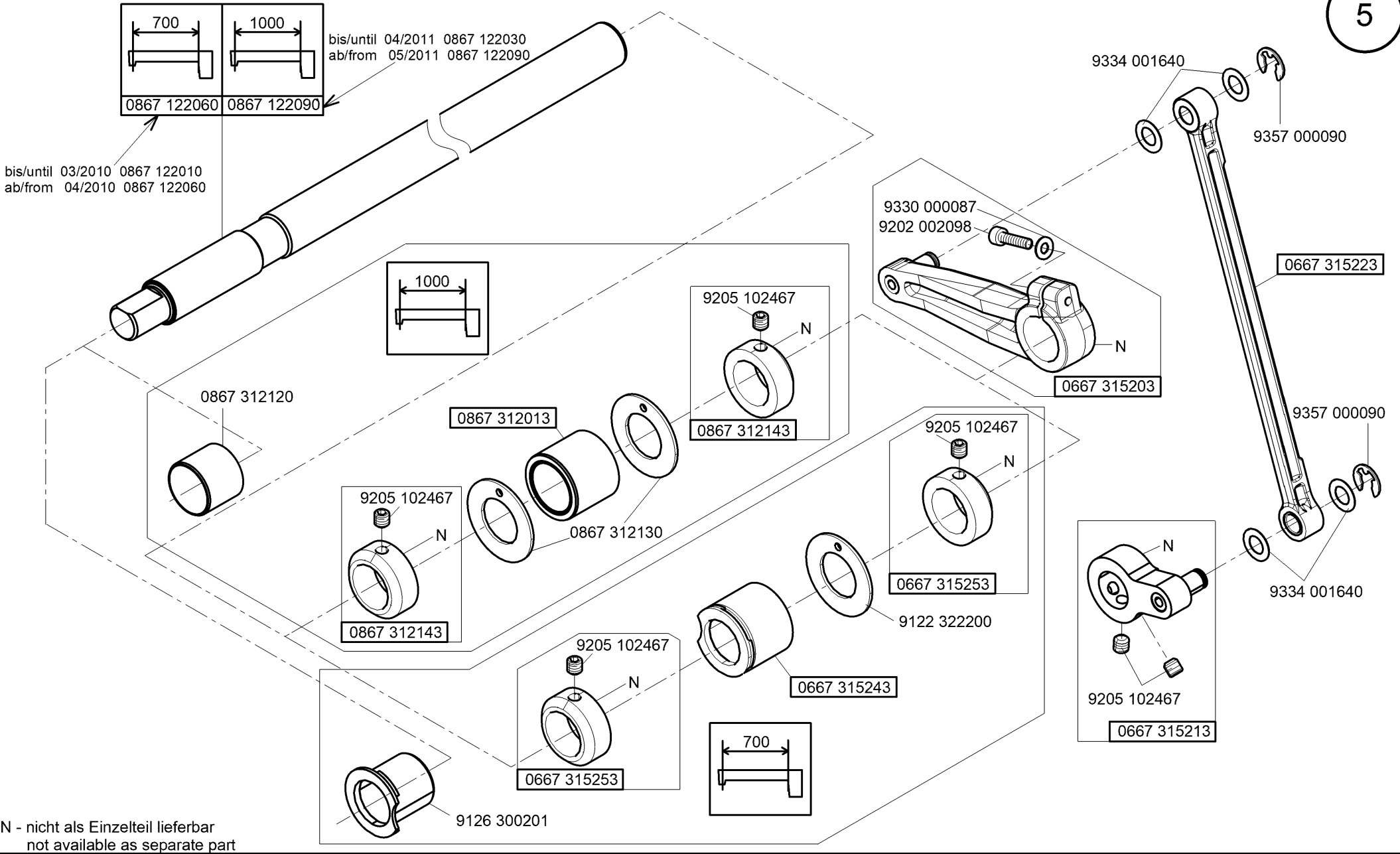

CI. 867 Long arm

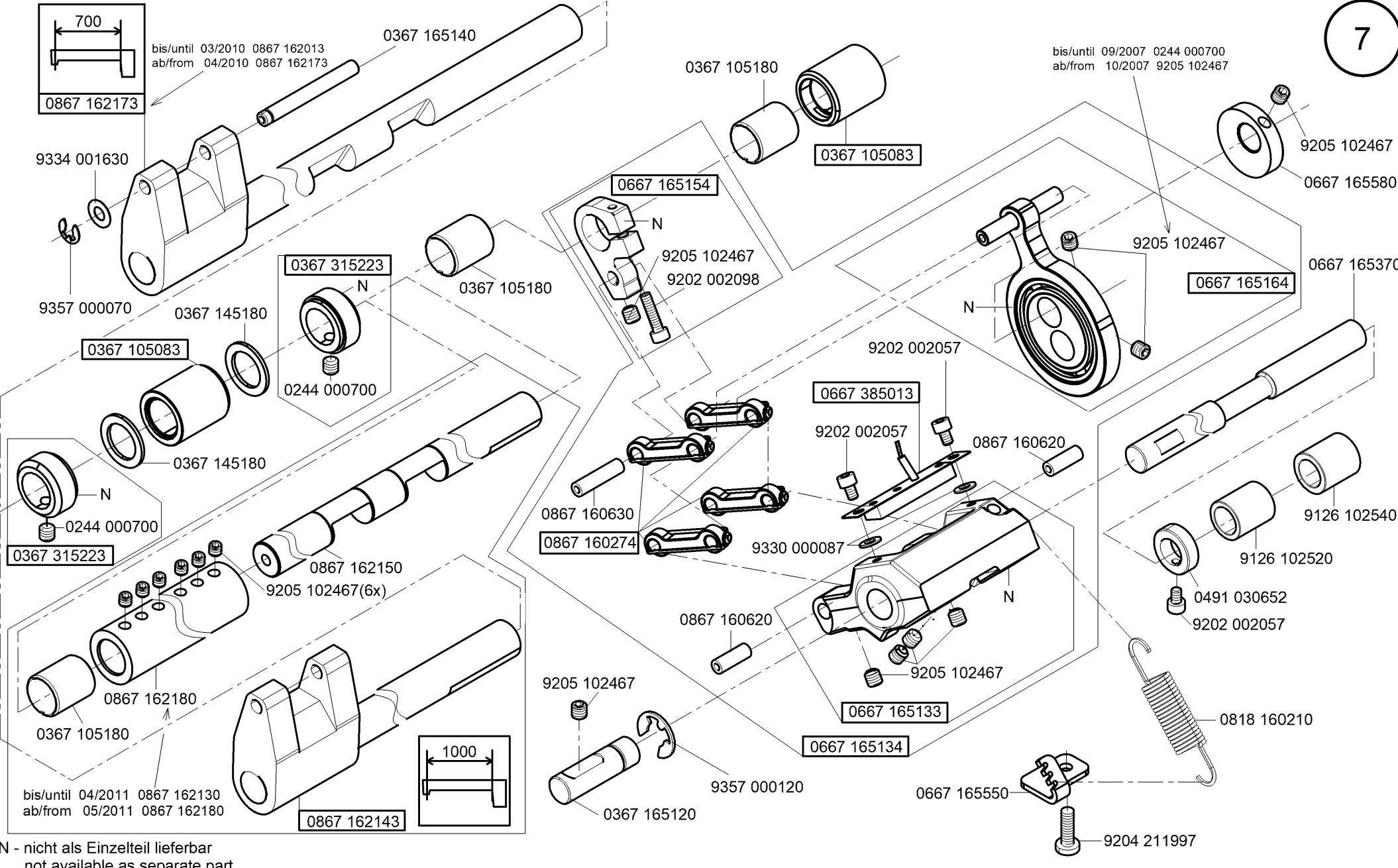

N - nicht als Einzelteil lieferbar
not available as separate part

Cl. 867 Long arm

0667 165403 0867 164033

ab/from 09/2020
bis/until 08/2020

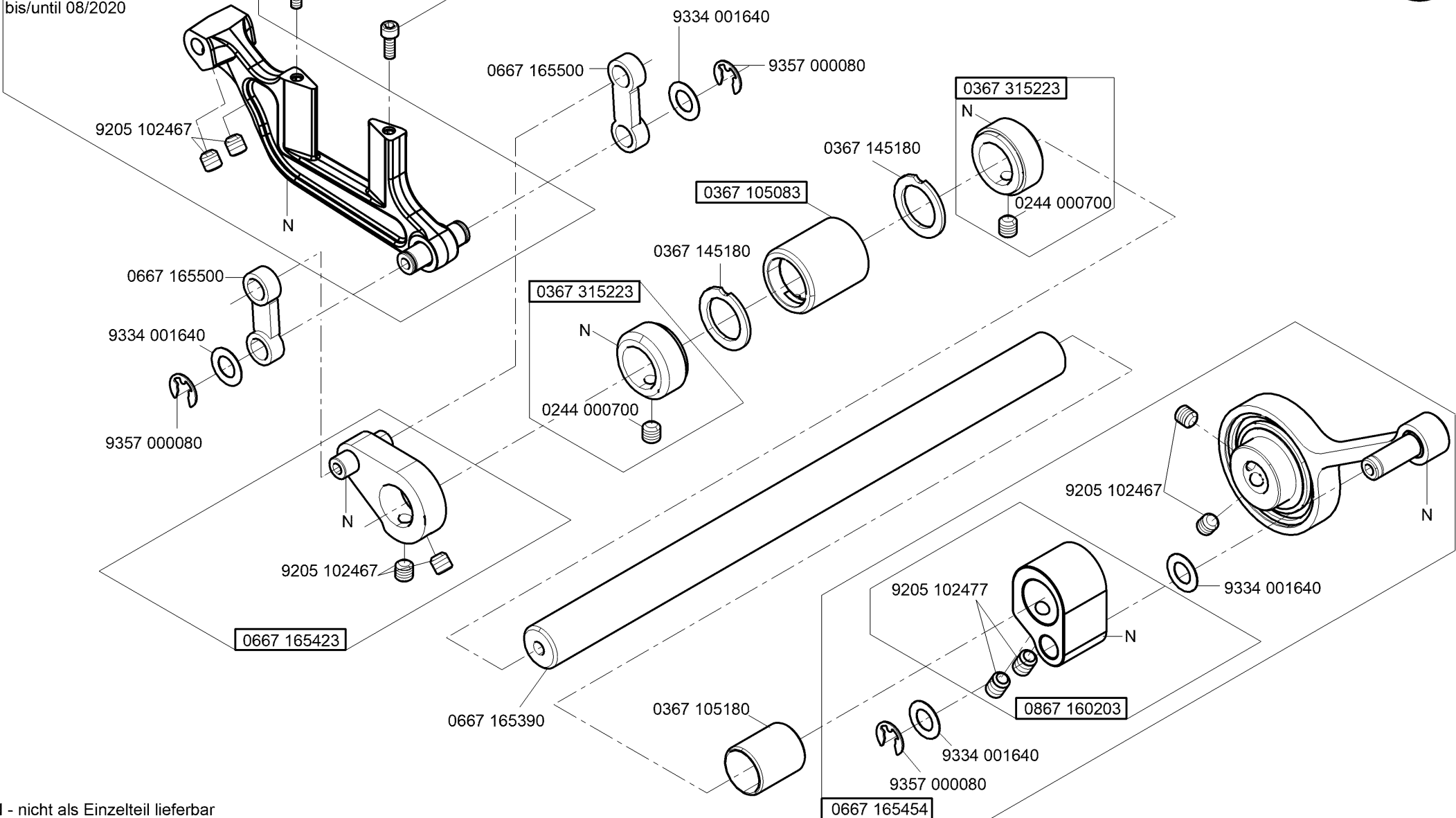

N - nicht als Einzelteil lieferbar
not available as separate part

Cl. 867 Long arm

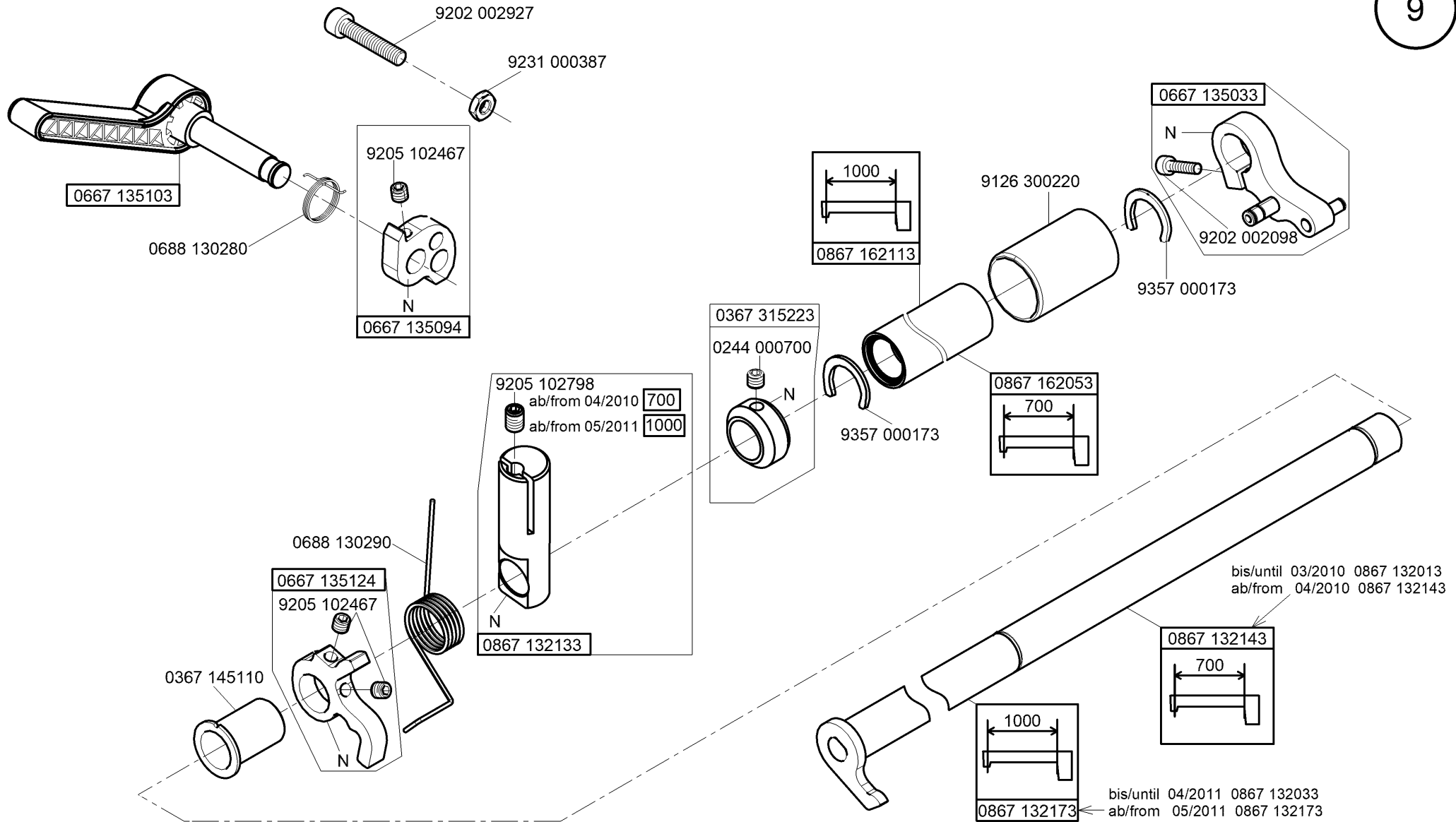

N - nicht als Einzelteil lieferbar
not available as separate part

Cl. 867 Long arm

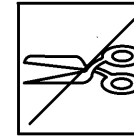

CI.867 -190020-70
CI.867 -190040-70
CI.867 -290020-70
CI.867 -290040-70

10

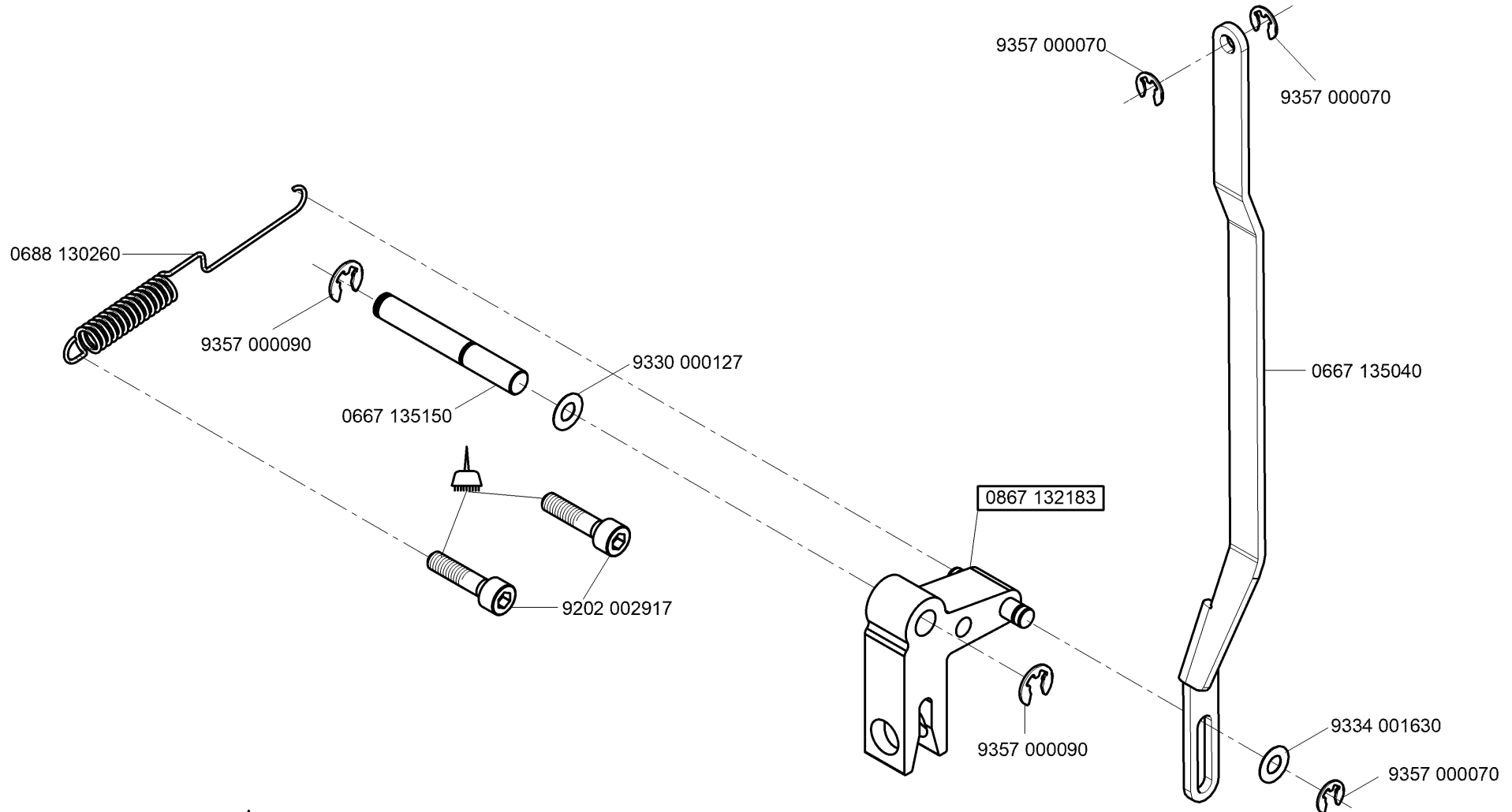

N - nicht als Einzelteil lieferbar
not available as separate part



-kleben -stick

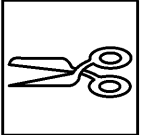
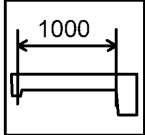

- Cl.867 -190122-70
- Cl.867 -190142-70
- Cl.867 -190322-70
- Cl.867 -190342-70
- Cl.867 -290122-70
- Cl.867 -290142-70
- Cl.867 -290322-70
- Cl.867 -290342-70
- Cl.867 -490322-70

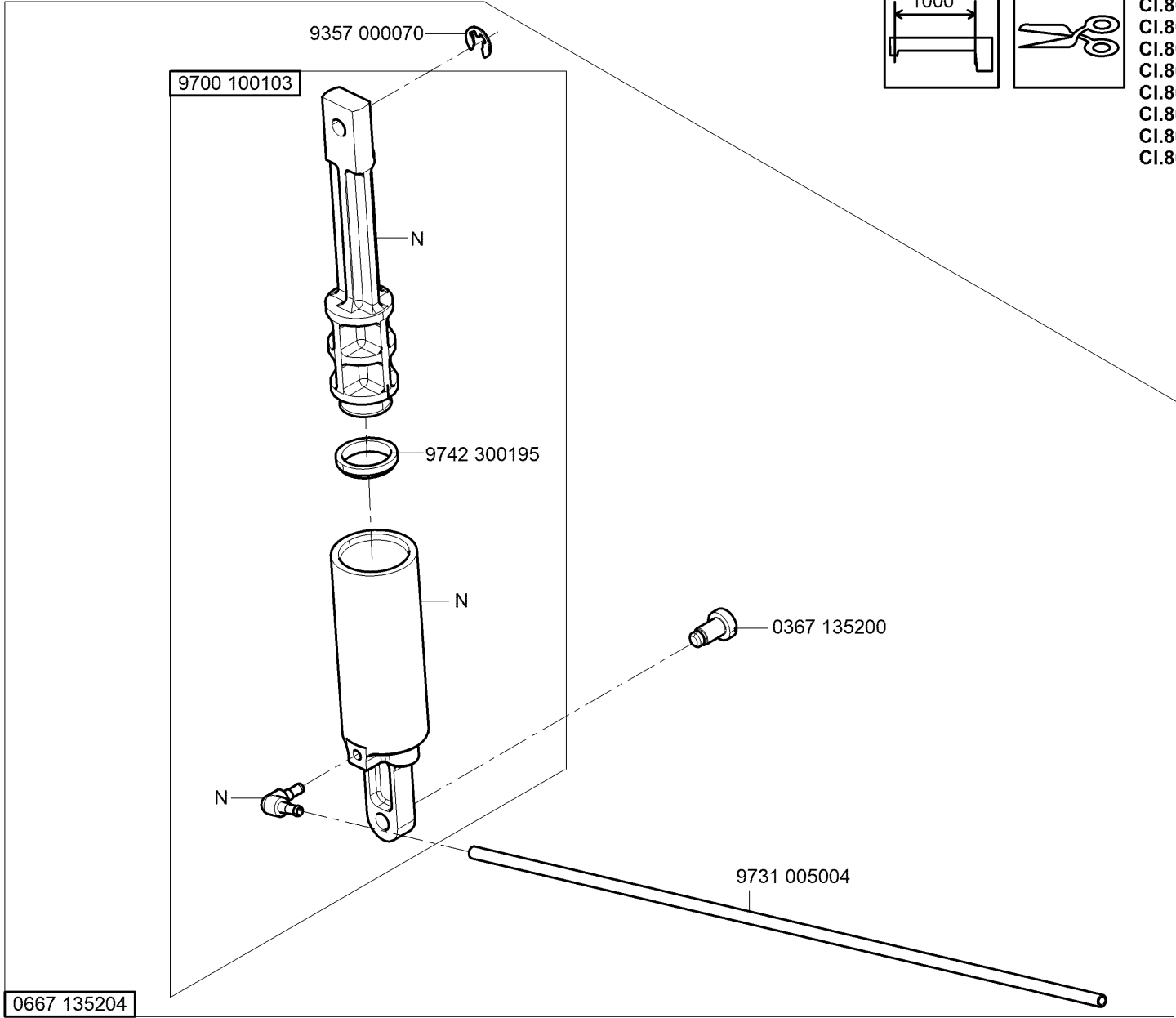

N - nicht als Einzelteil lieferbar
not available as separate part

0667 135204

Cl. 867 Long arm

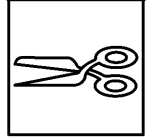
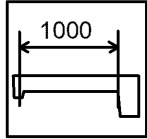

CI.867 -190322-70
CI.867 -190342-70
CI.867 -290322-70
CI.867 -290342-70
CI.867 -490322-70

9880 867104

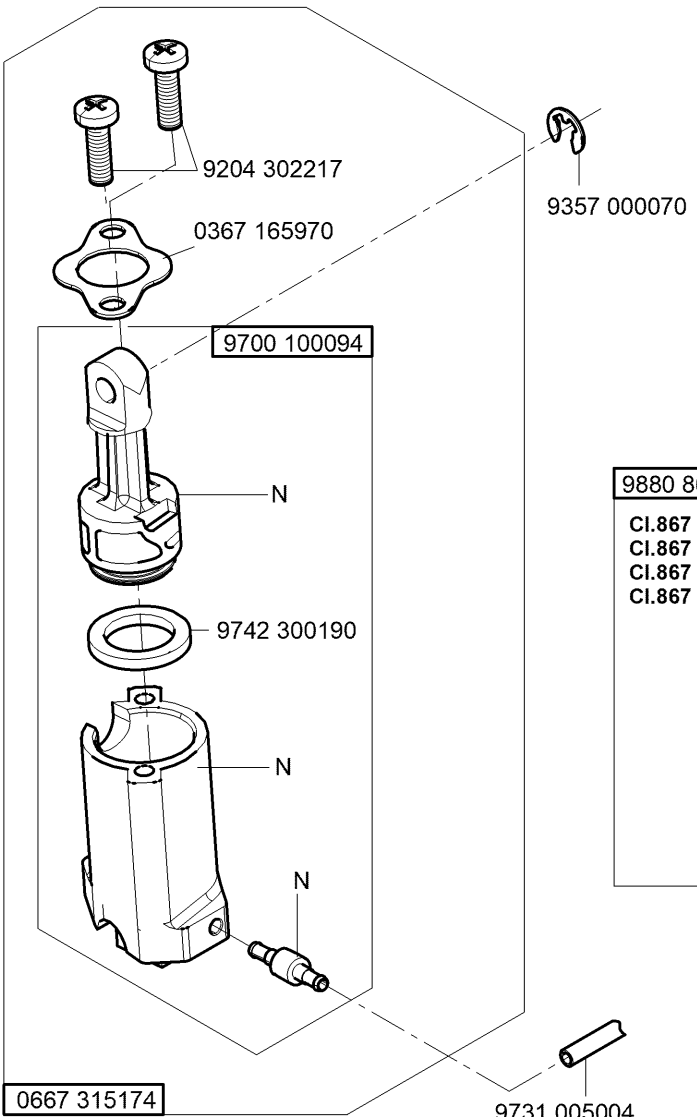
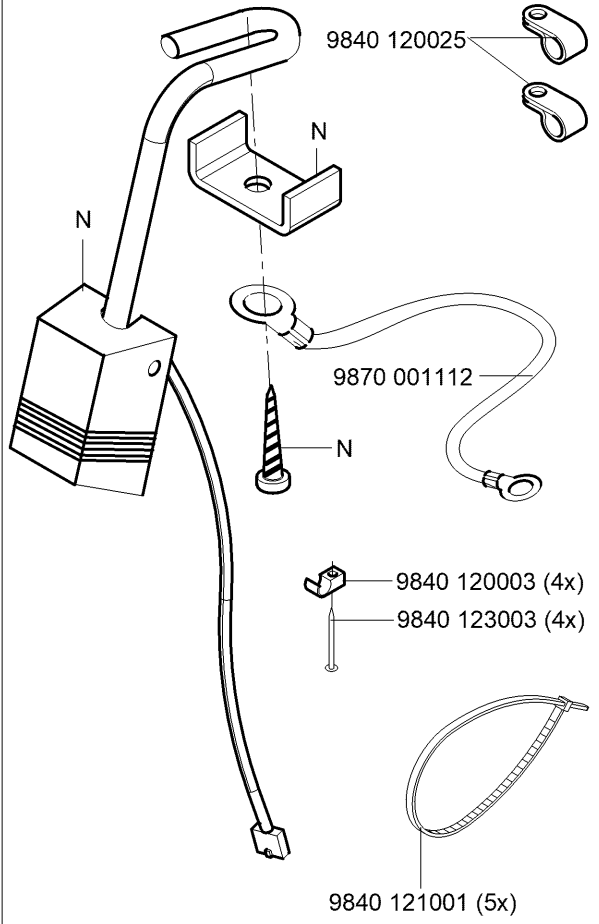

9880 867108

CI.867 -190122-70
CI.867 -190142-70
CI.867 -290122-70
CI.867 -290142-70

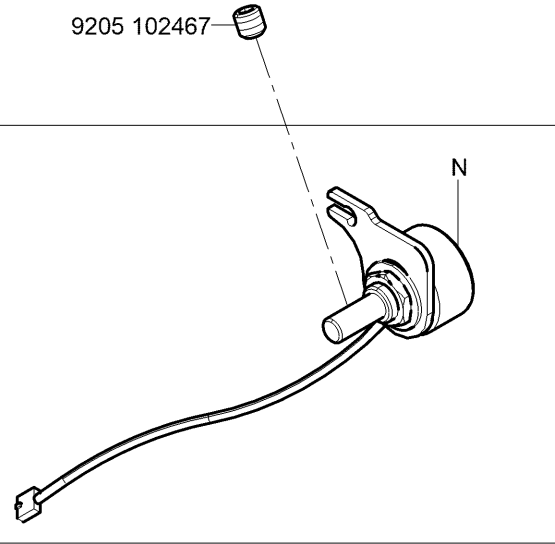

N - nicht als Einzelteil lieferbar
not available as separate part

alte Version bis 10.2006
old version until 10.2006

9202 001653

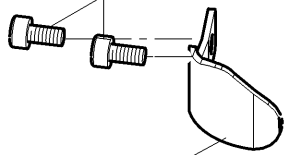

0667 155660

0867 151050

0998 882080

9202 100535



(1x)



(2x)

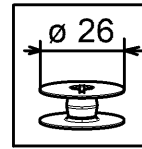

CI.867 -190020-70
CI.867 -190122-70
CI.867 -190322-70
CI.867 -290020-70
CI.867 -290122-70
CI.867 -290322-70
CI.867 -490322-70

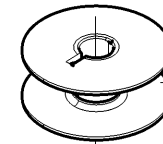

0245 001660 A

0667 155604

0867 150384

0767 150590
(0,35)

0992 023560

N

0992 023577

0467 150120
(0,4)



0467 150440
(0,3)

auf Wunsch
on request

0992 016580

0992 016580

0467 150040

9203 211837

0467 150130

9205 102477

0667 156190

9205 102477

0667 156320

N

N - nicht als Einzelteil lieferbar
not available as separate part

auf Wunsch
on request

DLC - beschichtet für minimale ölschmierung
DLC - coated for minimal lubrication

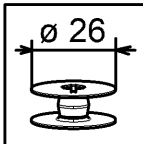

- CI.867 -190020-70
- CI.867 -190122-70
- CI.867 -190322-70
- CI.867 -290020-70
- CI.867 -290122-70
- CI.867 -290322-70

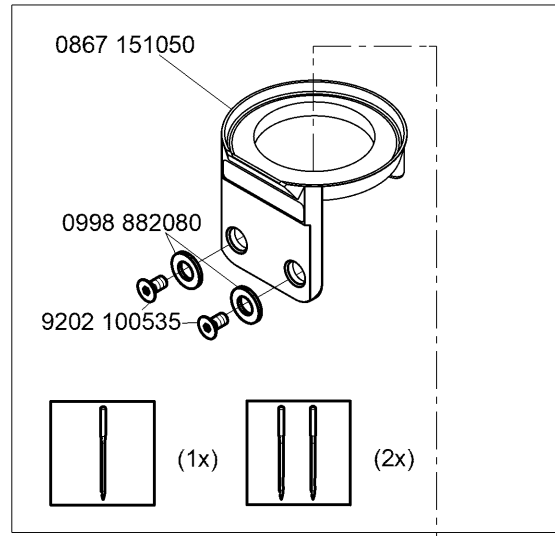
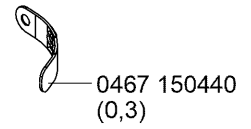
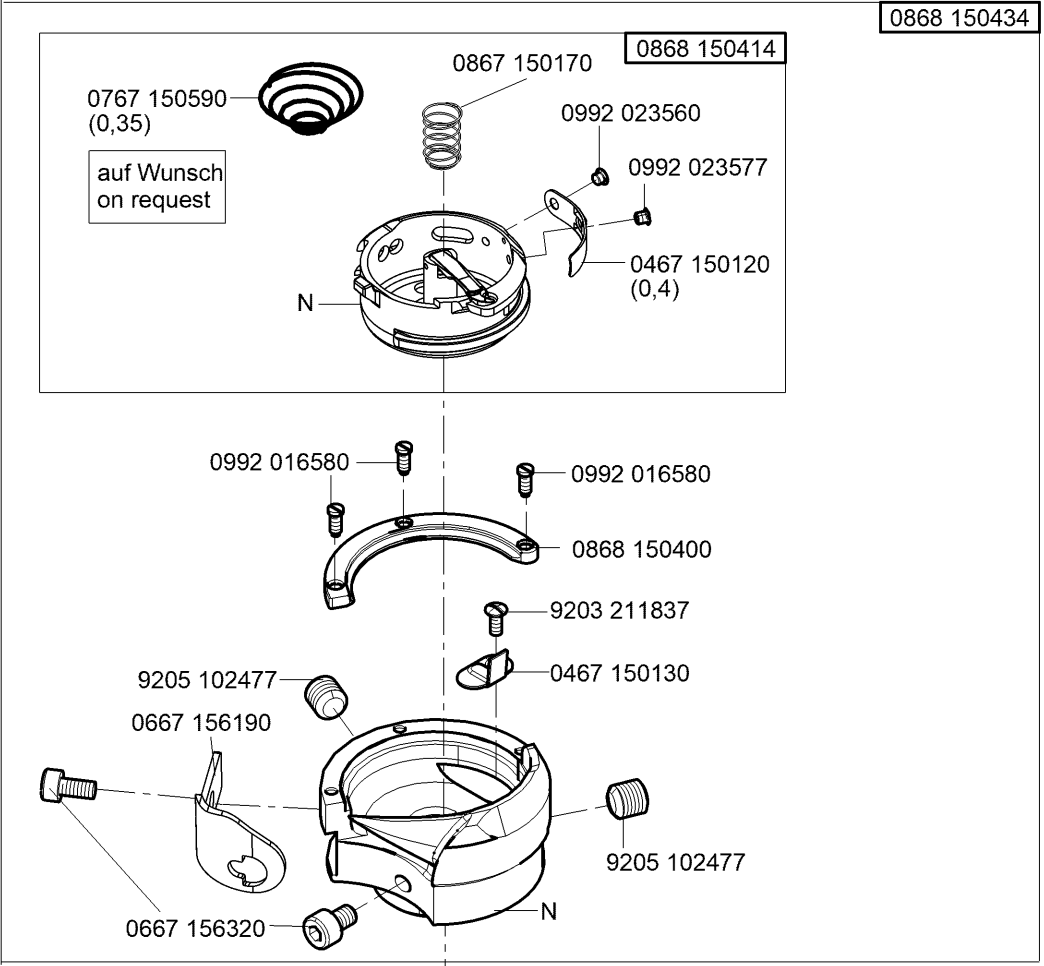

N - nicht als Einzelteil lieferbar
not available as separate part

auf Wunsch
on request

0667 150870
(0,45)

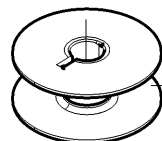

0667 150830

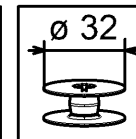
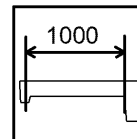

CI.867 -190040-70
CI.867 -190142-70
CI.867 -190342-70
CI.867 -290040-70
CI.867 -290342-70

alte Version bis 10.2006
old version until 10.2006

9202 001653

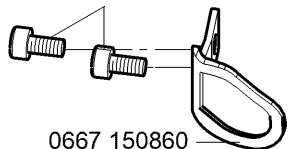

0667 150860

0667 155634

0767 150590
(0,35)

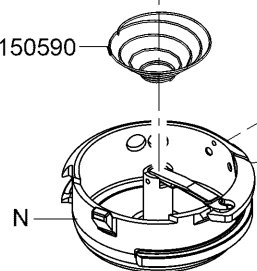

0992 023560

0992 023577

0667 156440
(0,4)

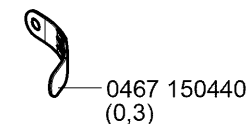

0467 150440
(0,3)

auf Wunsch
on request

0867 150290

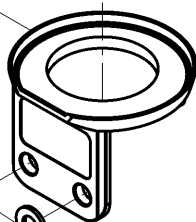

0998 882080

9202 100535

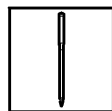

(1x)

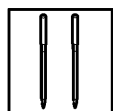

(2x)

0992 016580

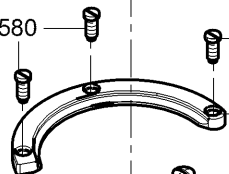

0992 016580

0667 150840

9203 211837

0667 150850

9205 102477

0667 156180



0667 156330

9205 102477

0667 156210

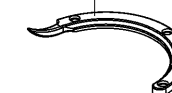

auf Wunsch
on request

N - nicht als Einzelteil lieferbar
not available as separate part

auf Wunsch
on request

DLC - beschichtet für minimale ölschmierung
DLC - coated for minimal lubrication

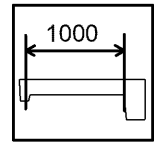
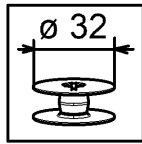

auf Wunsch
on request

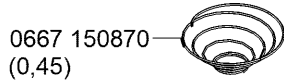

0868 150484

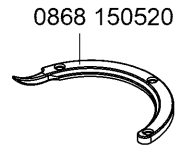
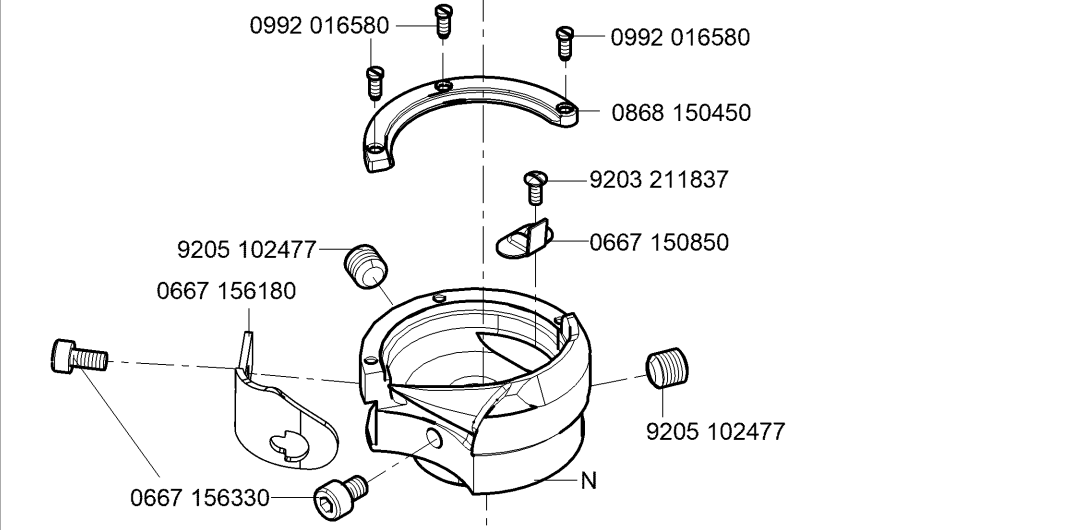
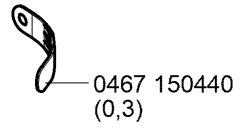
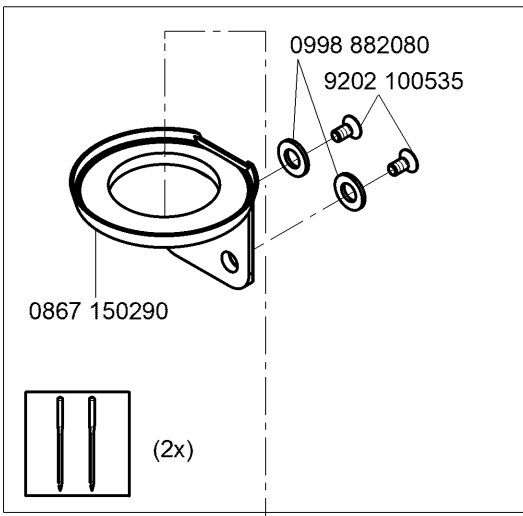
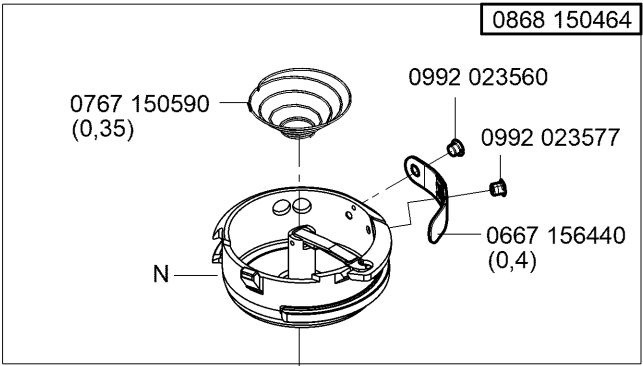

N - nicht als Einzelteil lieferbar
not available as separate part

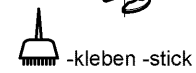
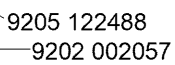
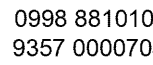
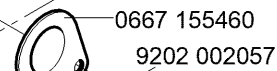
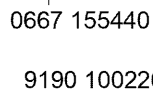
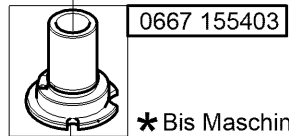
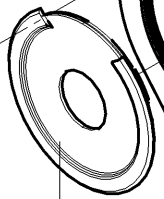
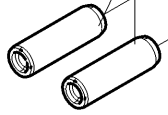
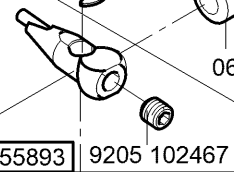
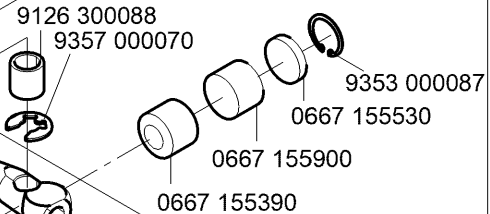
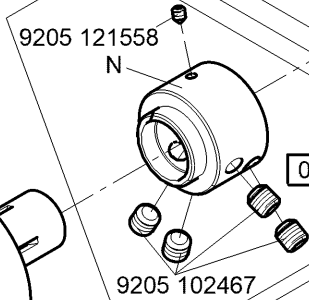
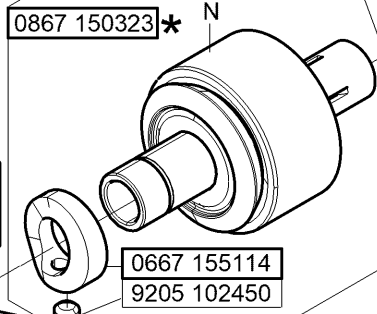
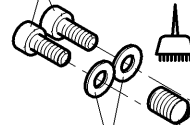
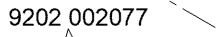
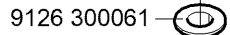
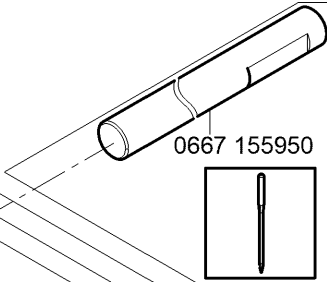
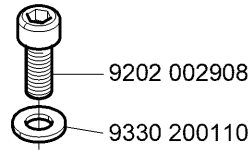
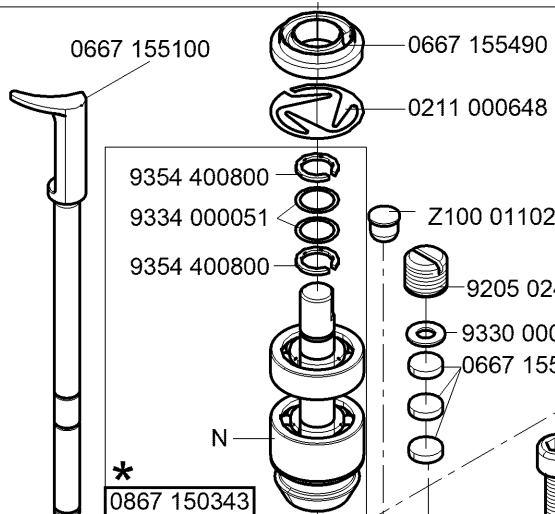
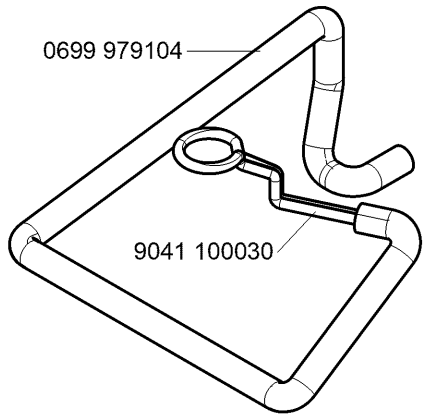

* Bis Maschinenseriennummer 0867 310001
 Bauteile 0867 150323 und 0867 150343
 zusammen bestellen.
 With machines until serial number 0867 310001
 please order the parts 0867 150323 and
 0867 150343 together.

N - nicht als Einzelteil lieferbar
 not available as separate part

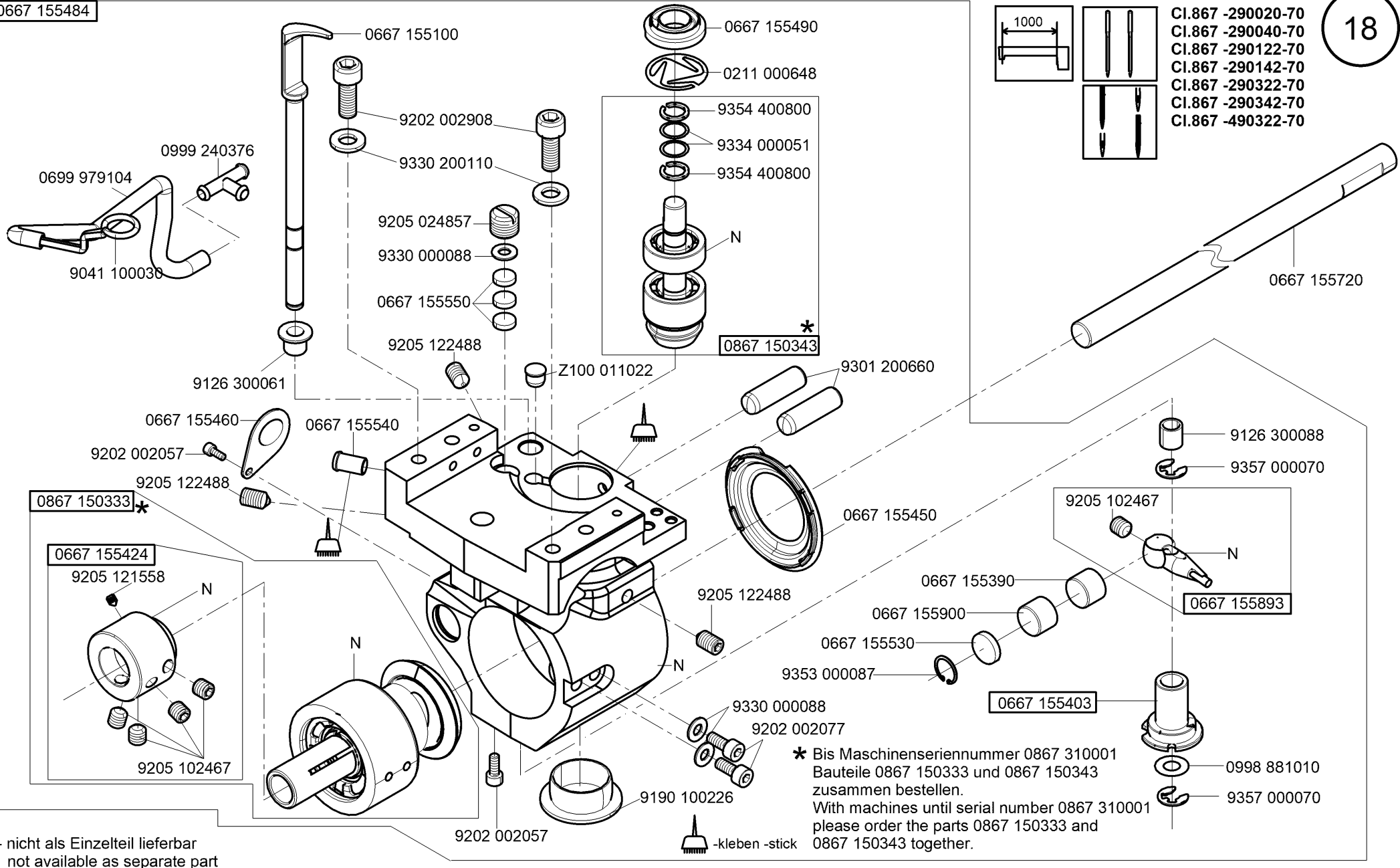

* Bis Maschinenseriennummer 0867 310001
 Bauteile 0867 150333 und 0867 150343
 zusammen bestellen.
 With machines until serial number 0867 310001
 please order the parts 0867 150333 and
 0867 150343 together.

N - nicht als Einzelteil lieferbar
 not available as separate part

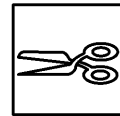
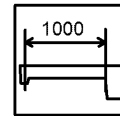

- CI.867 -190122-70
- CI.867 -190142-70
- CI.867 -190322-70
- CI.867 -190342-70
- CI.867 -290122-70
- CI.867 -290142-70
- CI.867 -290322-70
- CI.867 -290342-70
- CI.867 -490322-70

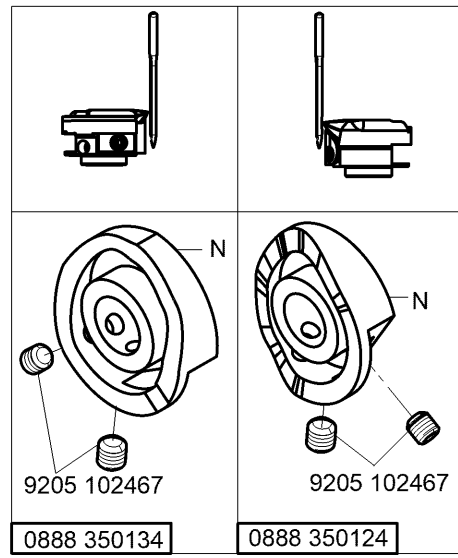
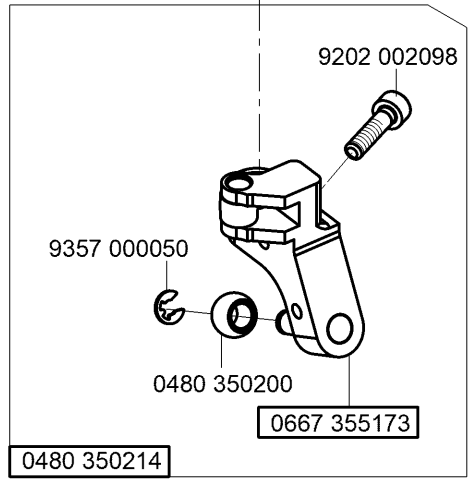
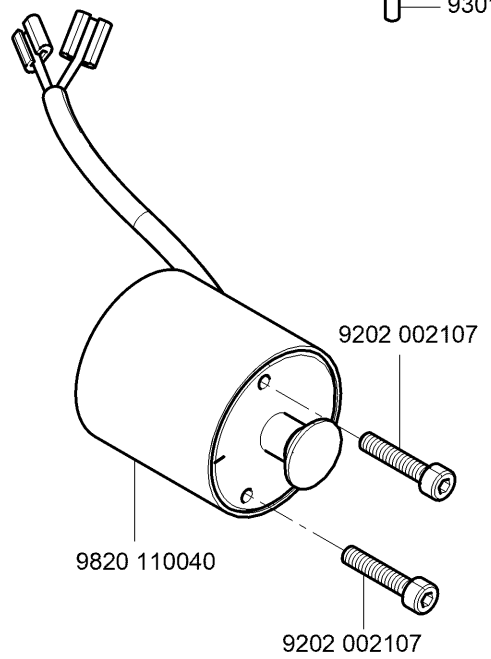
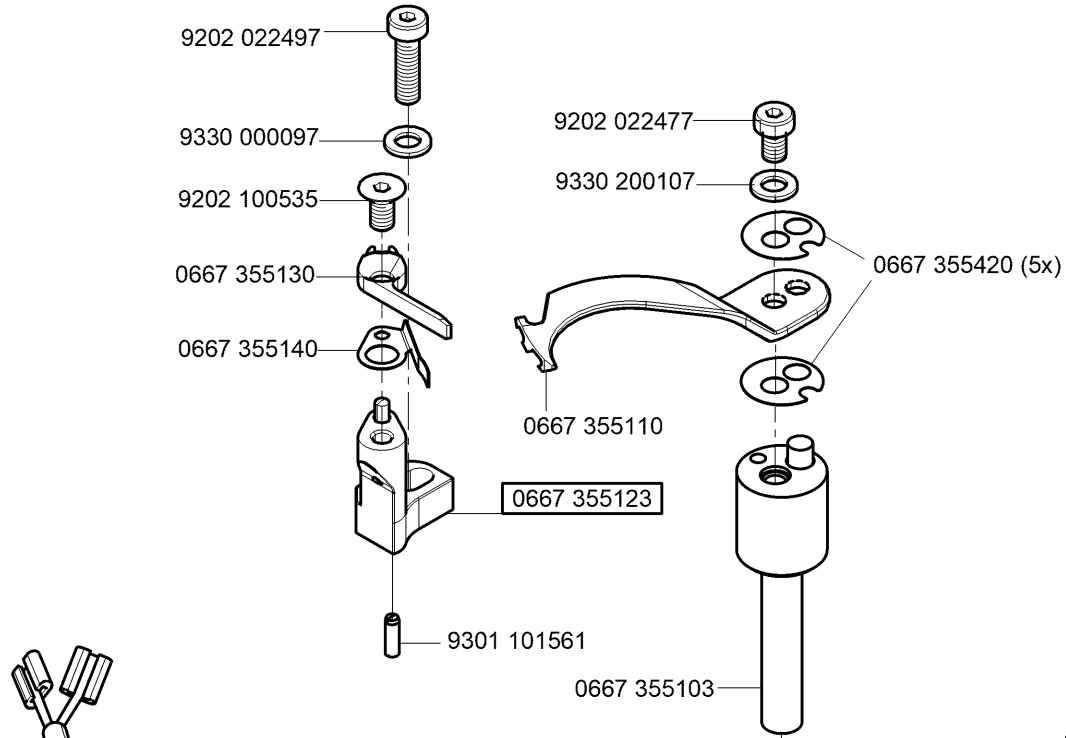
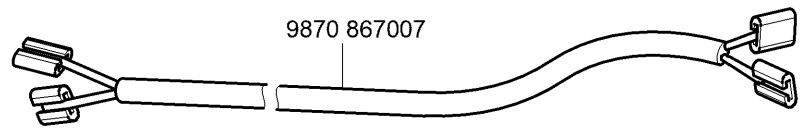
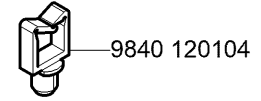

CI. 867 Long arm

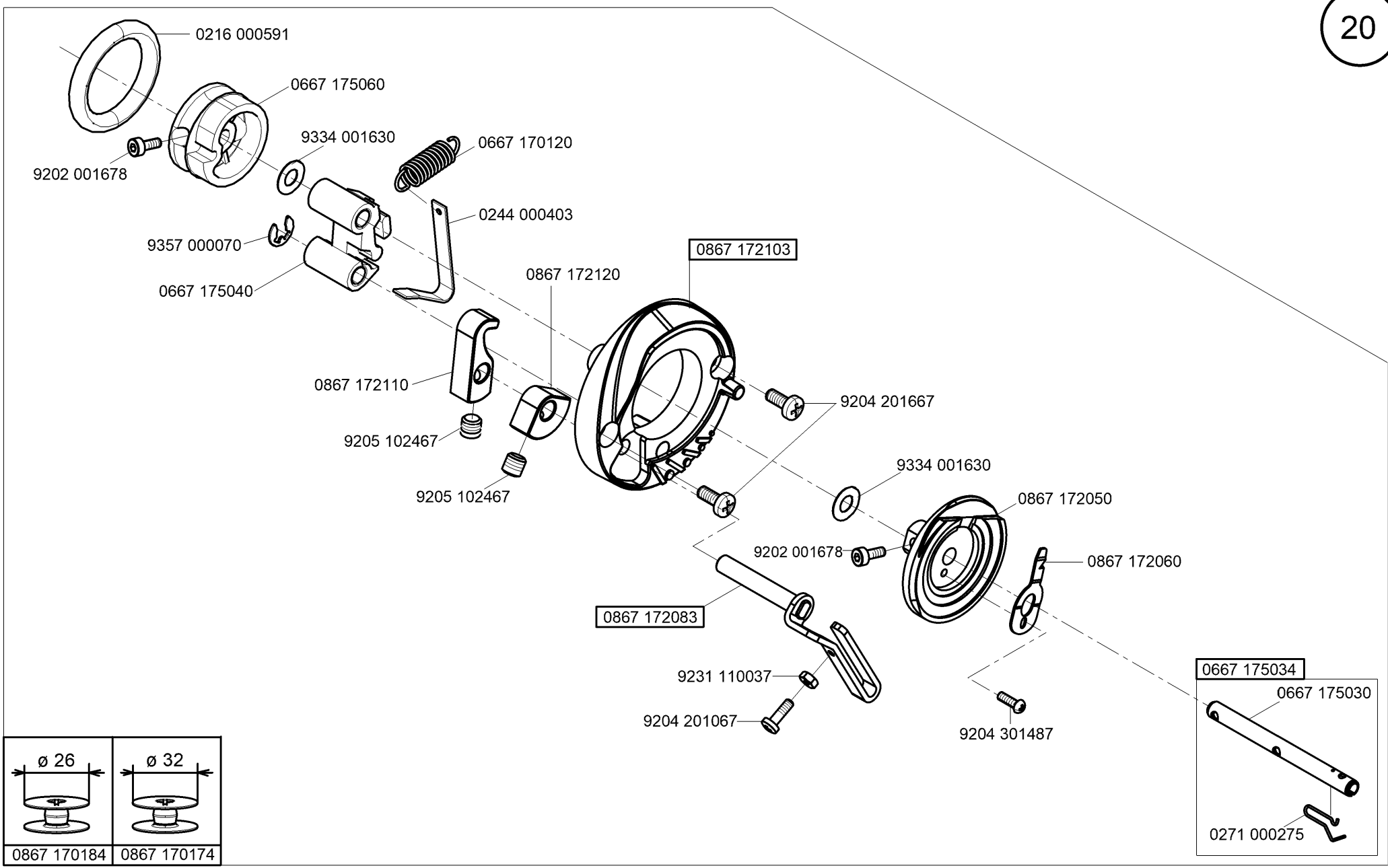

Cl. 867 Long arm

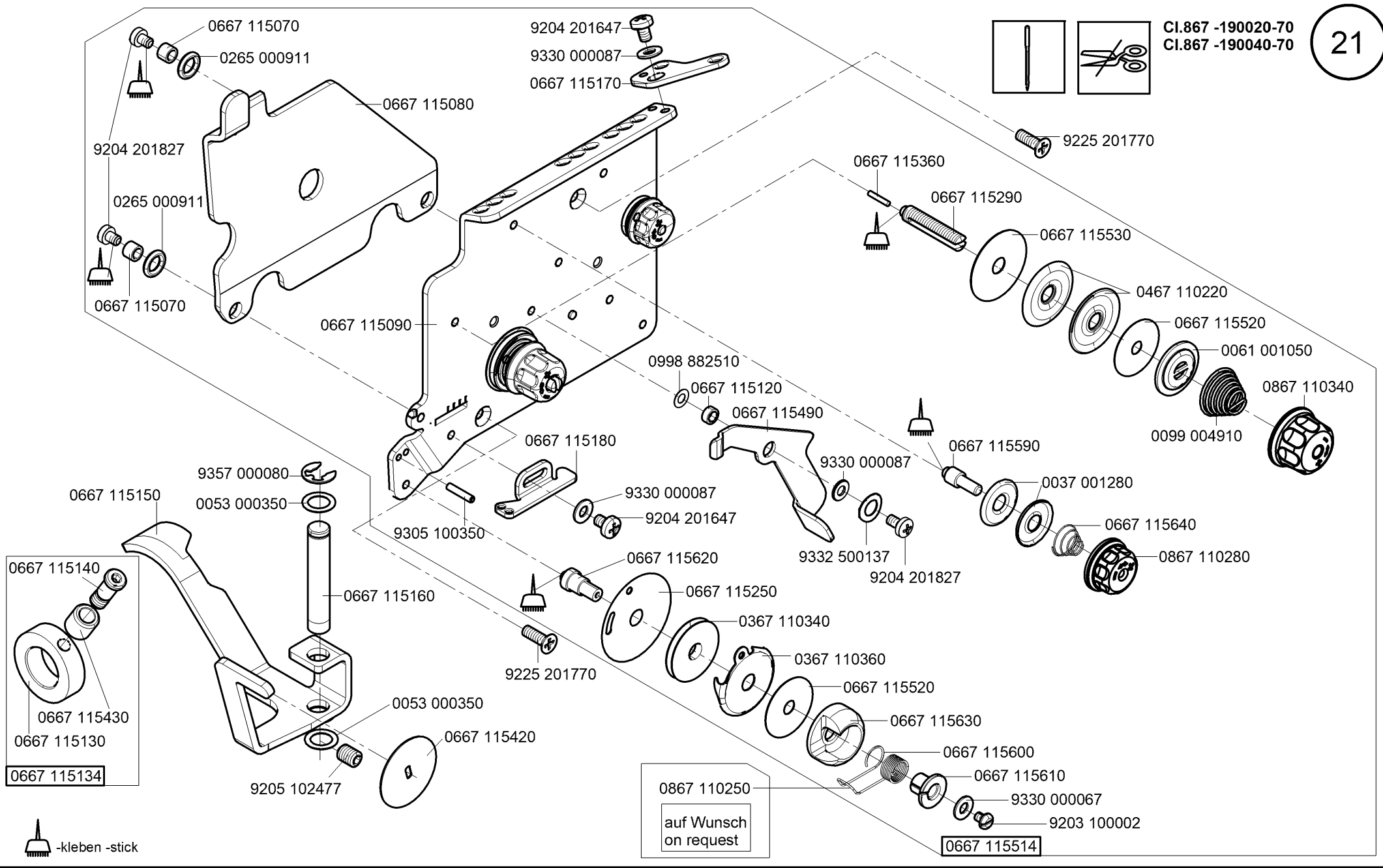
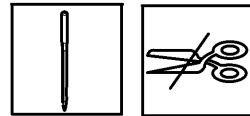

-kleben -stick

CI. 867 Long arm

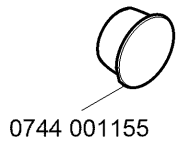

9731 005004

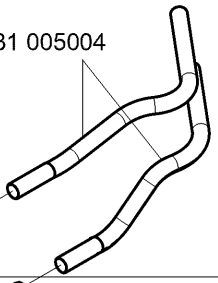

0744 001155

9204 201647

9330 000087

0667 115170

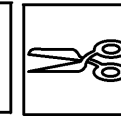
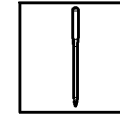
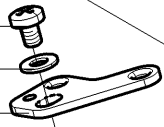

Cl.867 -190322-70
Cl.867 -190342-70

22



0667 115354

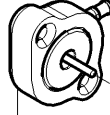

0667 115354

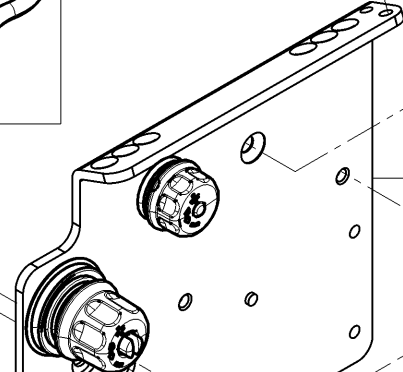

0667 115440

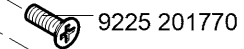

9225 201770

9225 201770

0667 115590

0037 001280

0667 115640

0667 115210

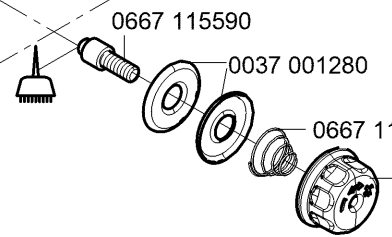

0667 115444

0667 115180

9204 431657

9305 100350

9330 000087

9204 201647

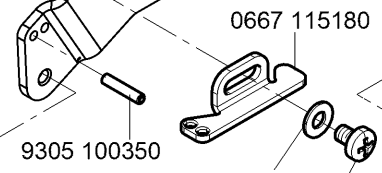

0667 115620

0667 115250

0367 110340

0367 110360

0667 115520

0667 115630

0667 115600

0667 115610

9330 000067

9203 100002

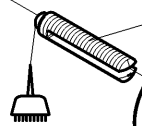
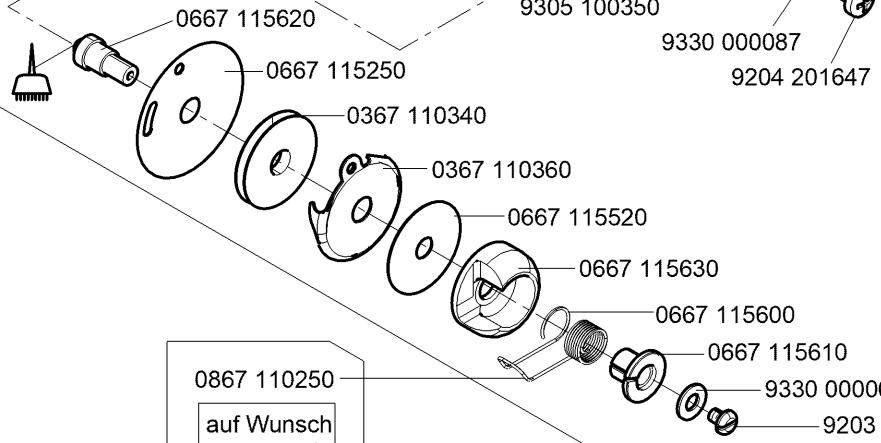

0667 115290

0667 115530

0467 110220

0667 115520

0061 001050

0099 004910

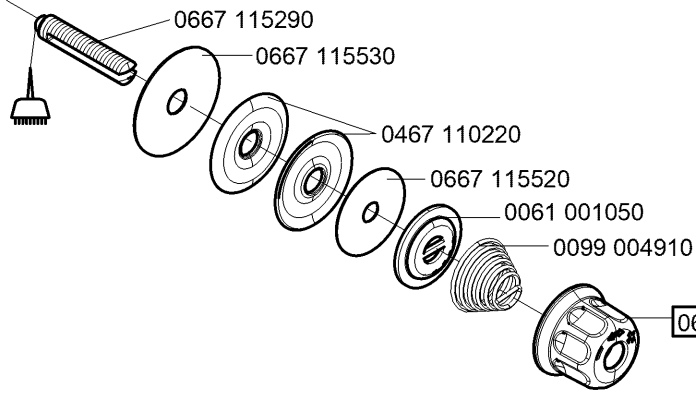

0867 110250

auf Wunsch
on request



-kleben -stick

0667 115203

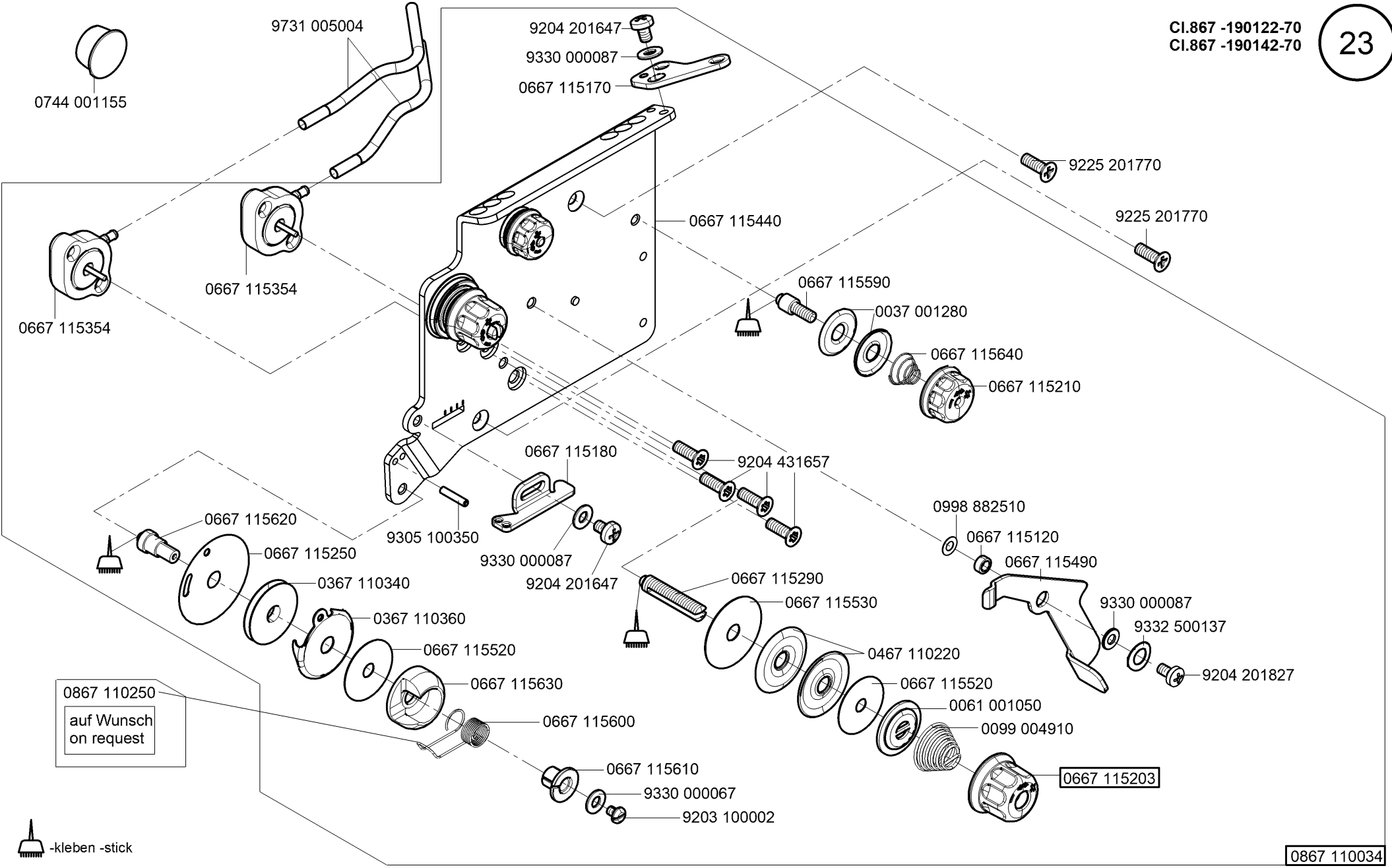

0867 110250
auf Wunsch
on request

 -kleben -stick

0867 110034

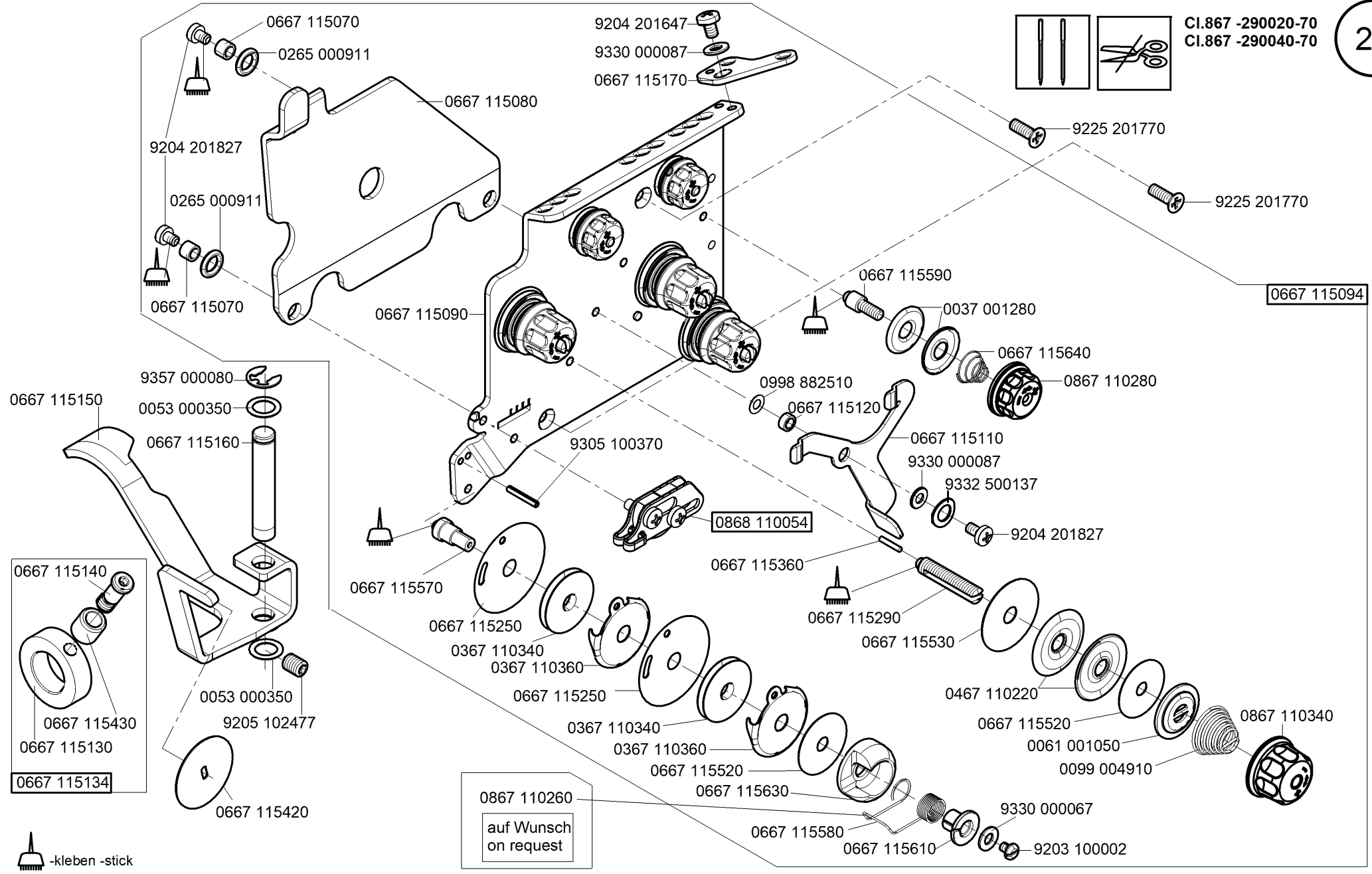
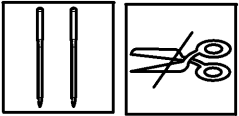

-kleben -stick

0867 110260
auf Wunsch
on request

CI. 867 Long arm

CI.867 -290322-70
CI.867 -290342-70
CI.867 -490322-70

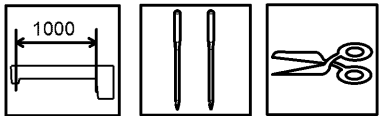

9225 201770

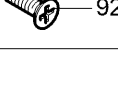
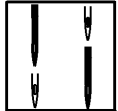

9225 201770

0667 115224

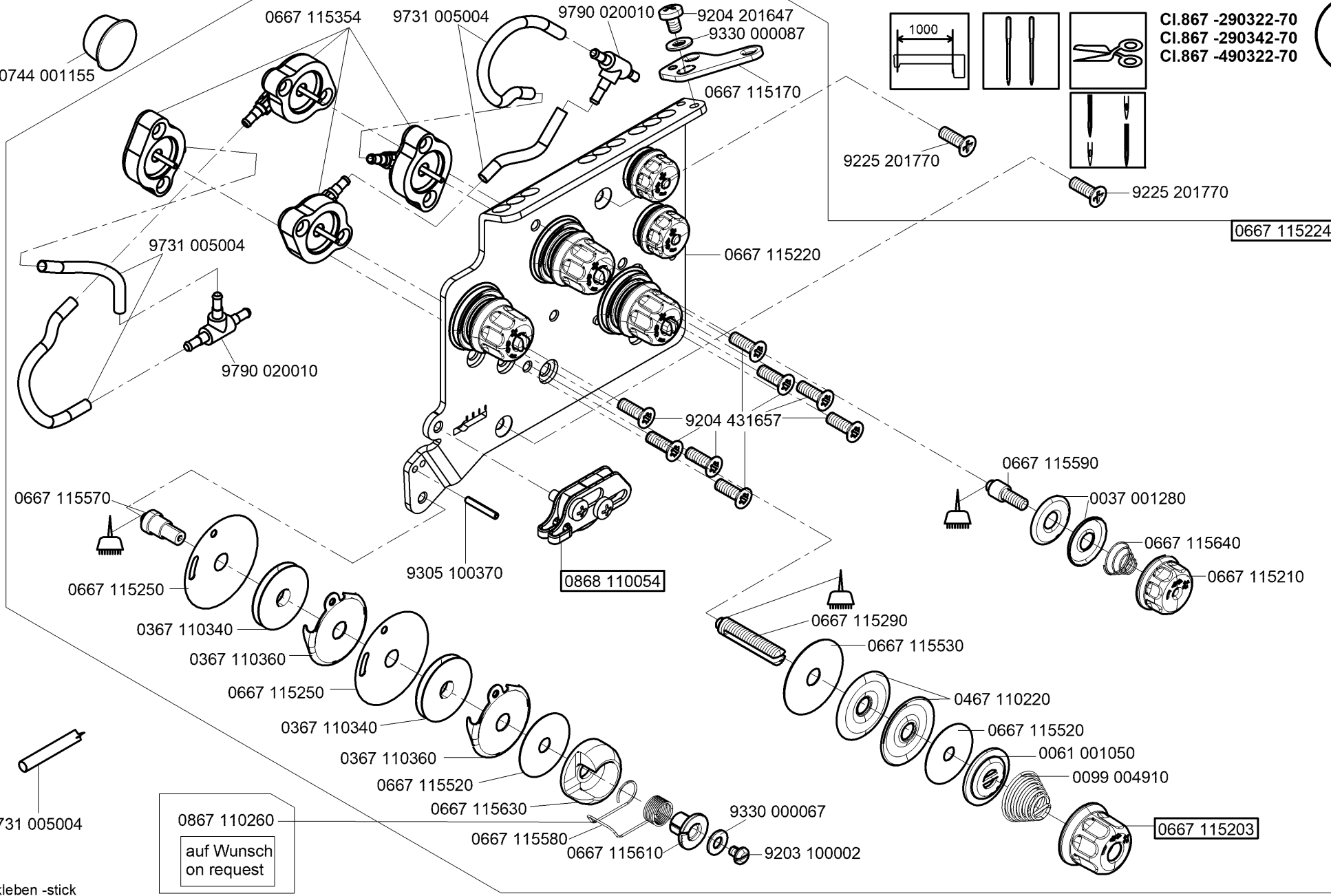

9731 005004

0867 110260
auf Wunsch
on request

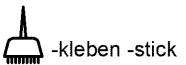

-kleben -stick

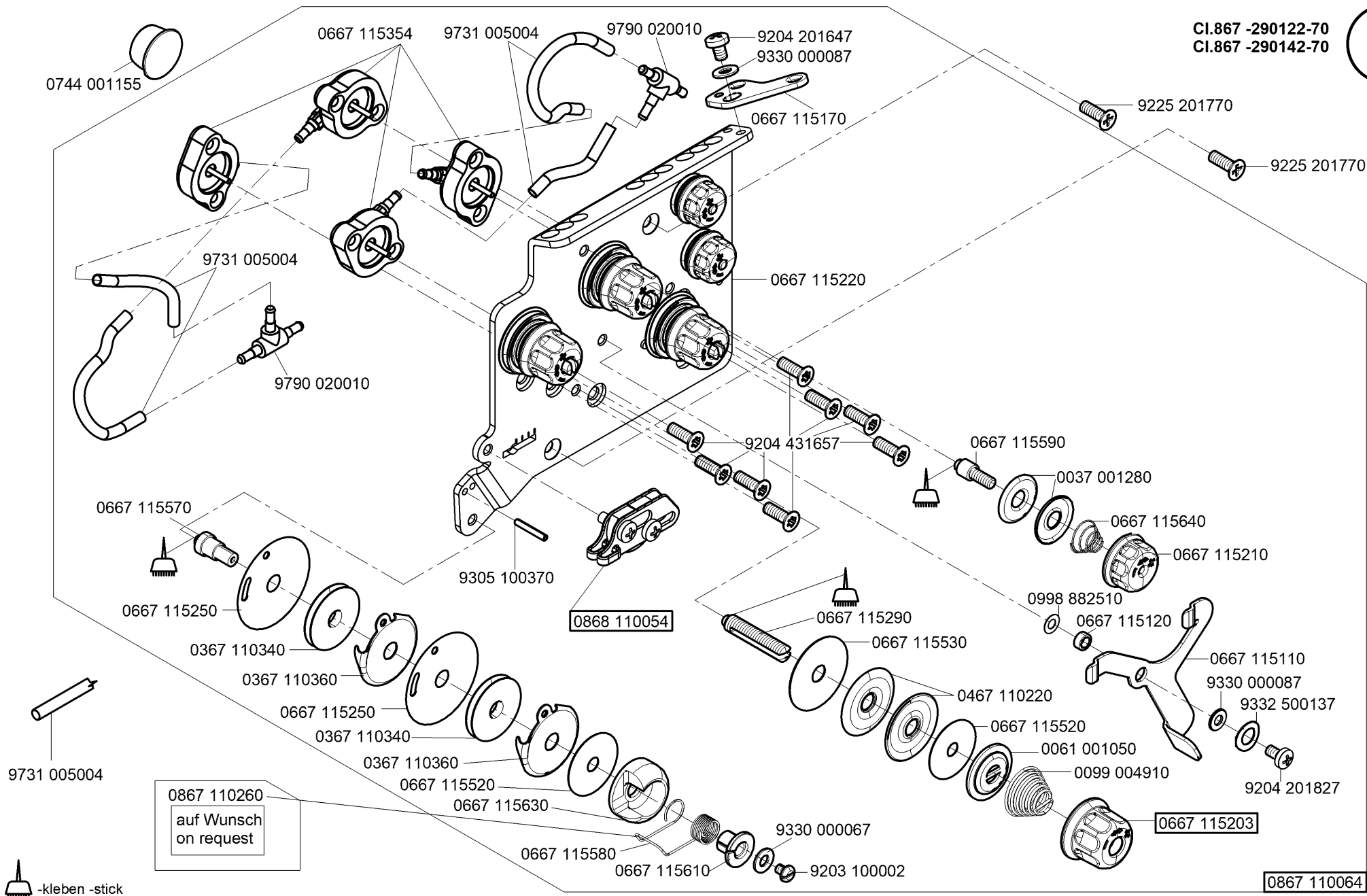

0867 110260
auf Wunsch
on request

 -kleben -stick

CI.867 -190020-70
 CI.867 -190040-70
 CI.867 -190122-70
 CI.867 -190142-70
 CI.867 -290020-70
 CI.867 -290040-70
 CI.867 -290122-70
 CI.867 -290142-70

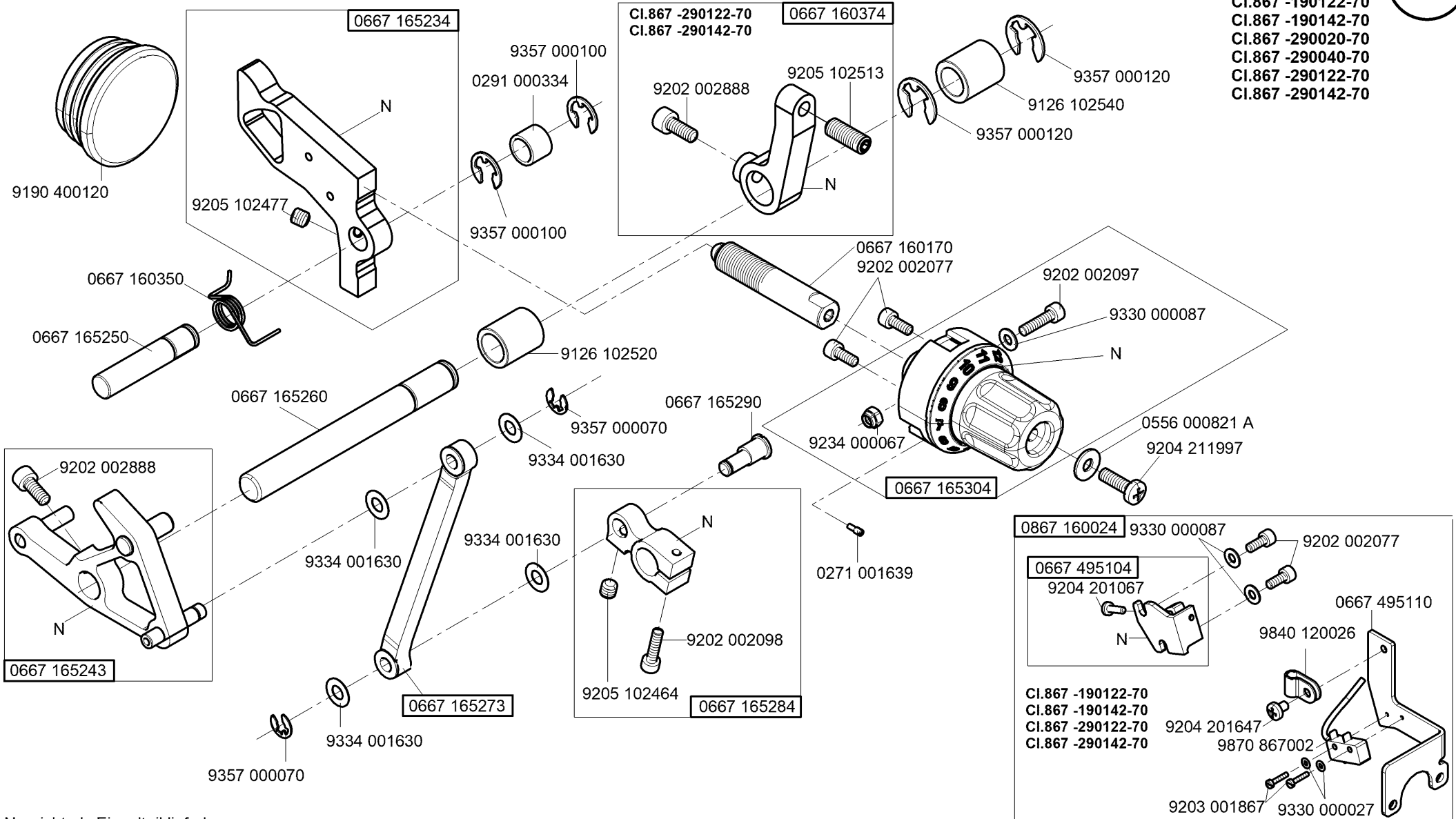

N - nicht als Einzelteil lieferbar
 not available as separate part

CI. 867 Long arm

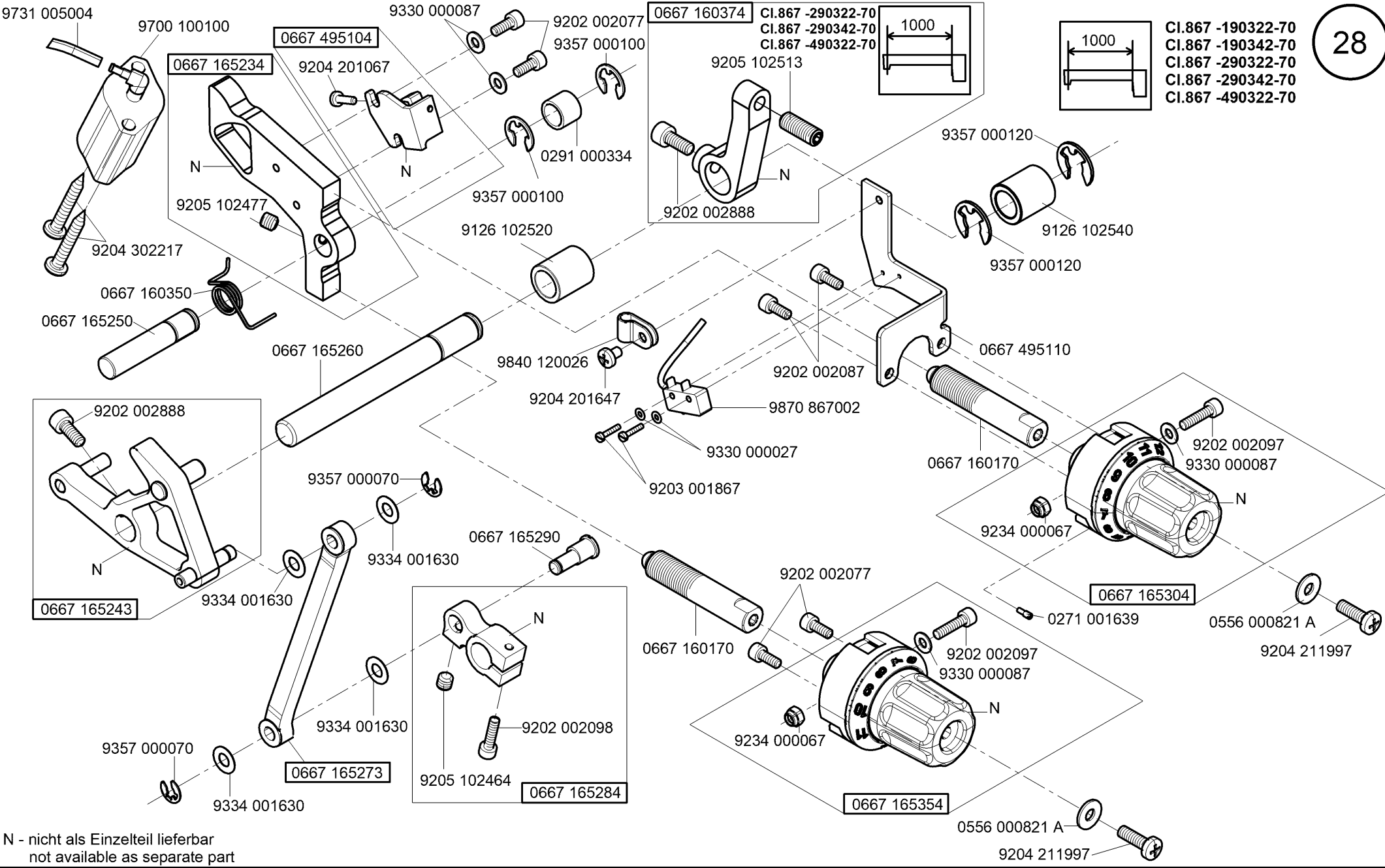

N - nicht als Einzelteil lieferbar
not available as separate part

CI. 867 Long arm

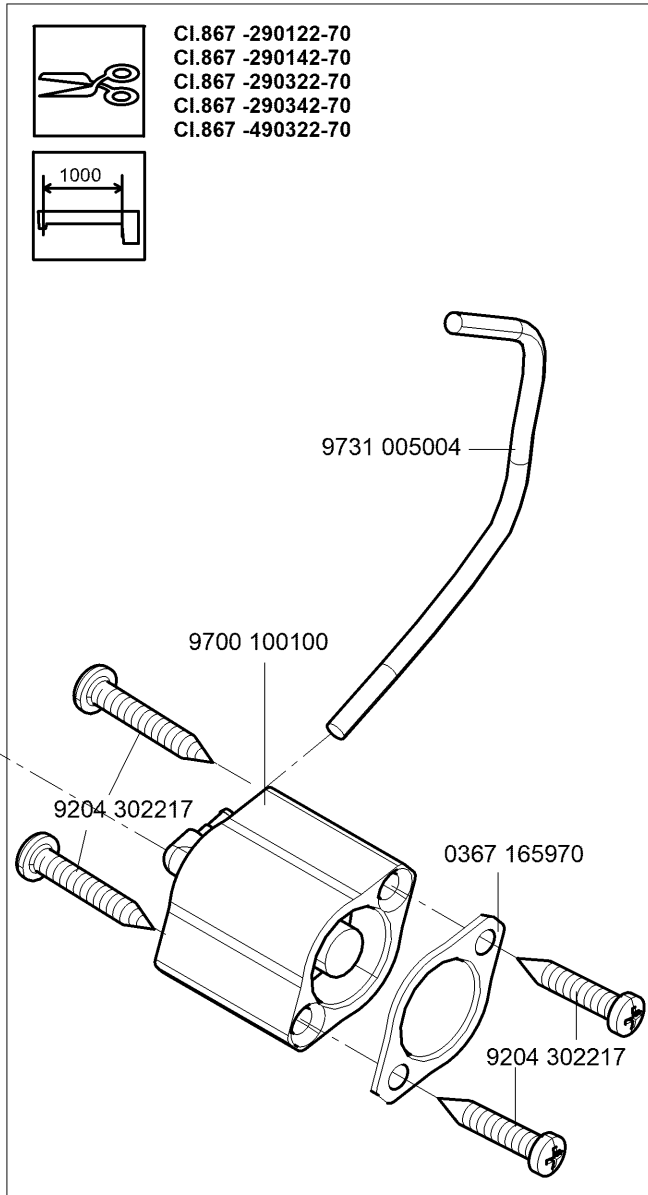
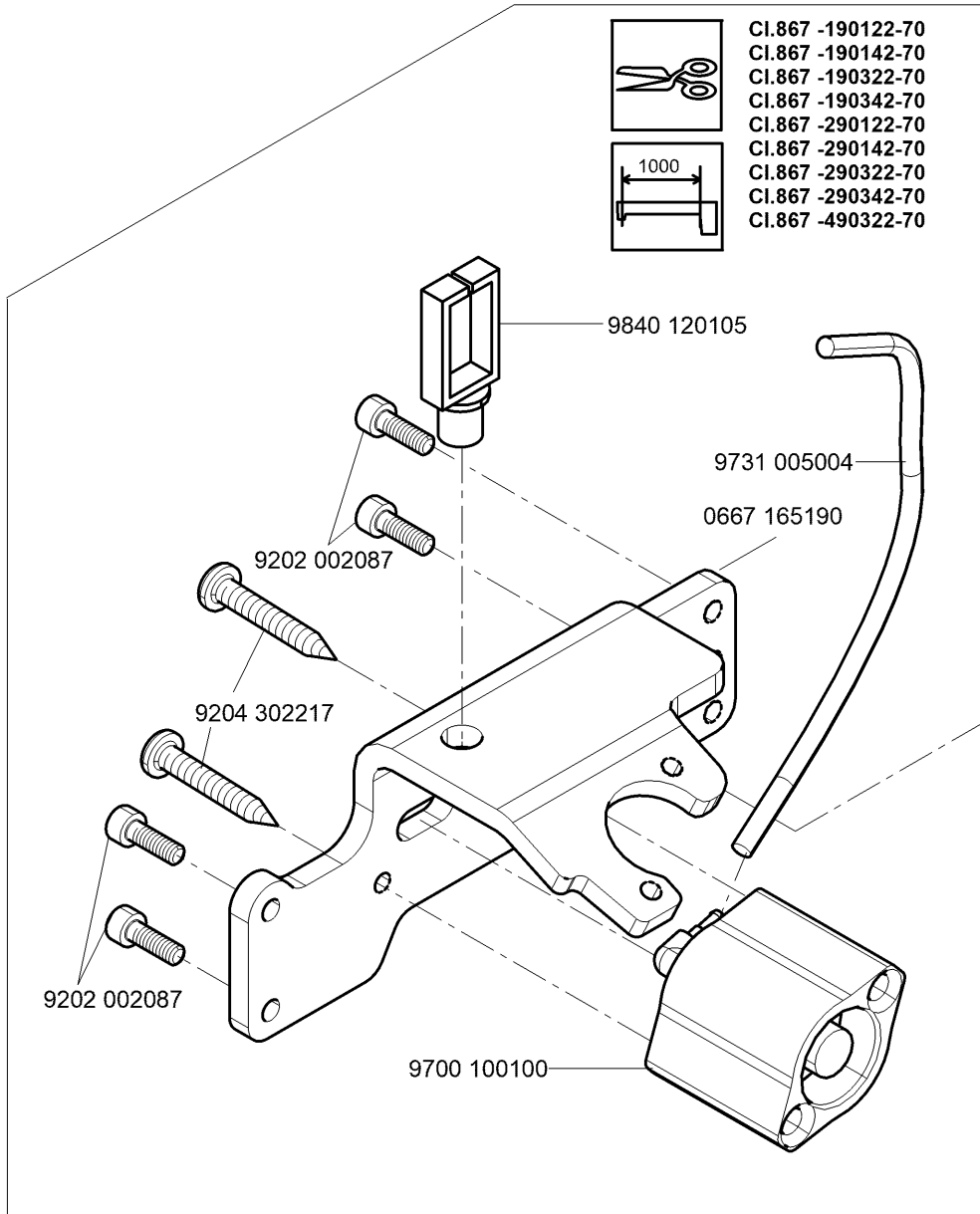

CI. 867 Long arm

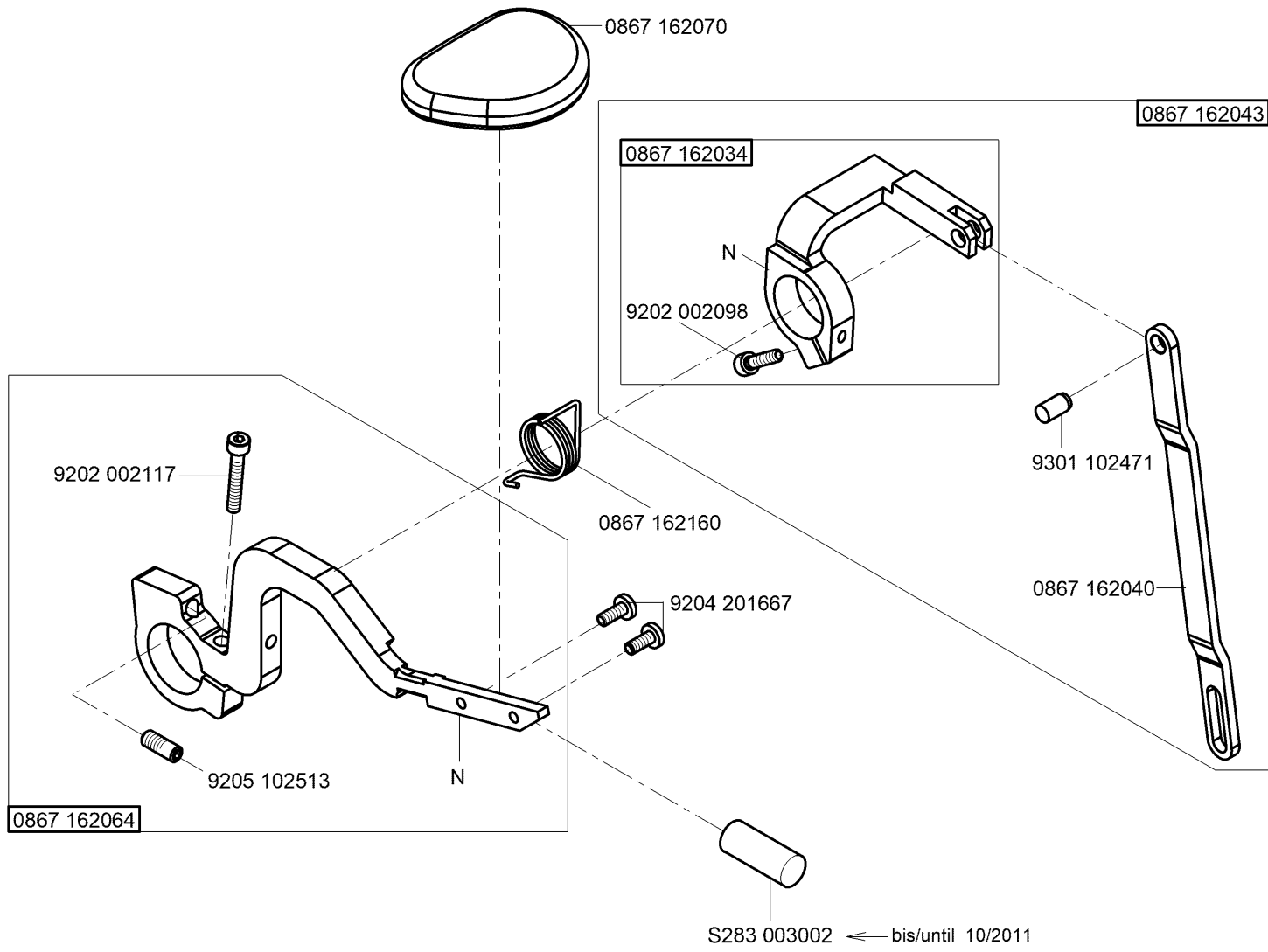

Cl. 867 Long arm

9880 867107

9199 000004

9850 867000

9204 201067

9204 301467

9204 201667

9830 501010

0867 490400

9830 501010

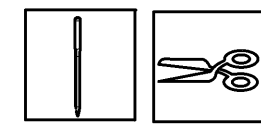

CI.867 -190322-70
CI.867 -190342-70

31

9231 110037

9825 551102

9330 000067

9203 003087

9790 200000

N

9204 301467

9815 310009

9815 301081

9815 301096

9815 301091

9815 301079

9815 301090

9815 310008 (6x)

9204 201667

9710 920012

9790 201000

0911 000478

0570 001847

0667 495290

0667 495093

0570 001847

9710 982006

9710 900047

9840 120104

9204 201667

0667 355240

9710 061200

9204 200517

9710 900011

9204 200447

9731 005004

N - nicht als Einzelteil lieferbar
not available as separate part

CI. 867 Long arm

CI.867 -290322-70
 CI.867 -290342-70
 CI.867 -490322-70

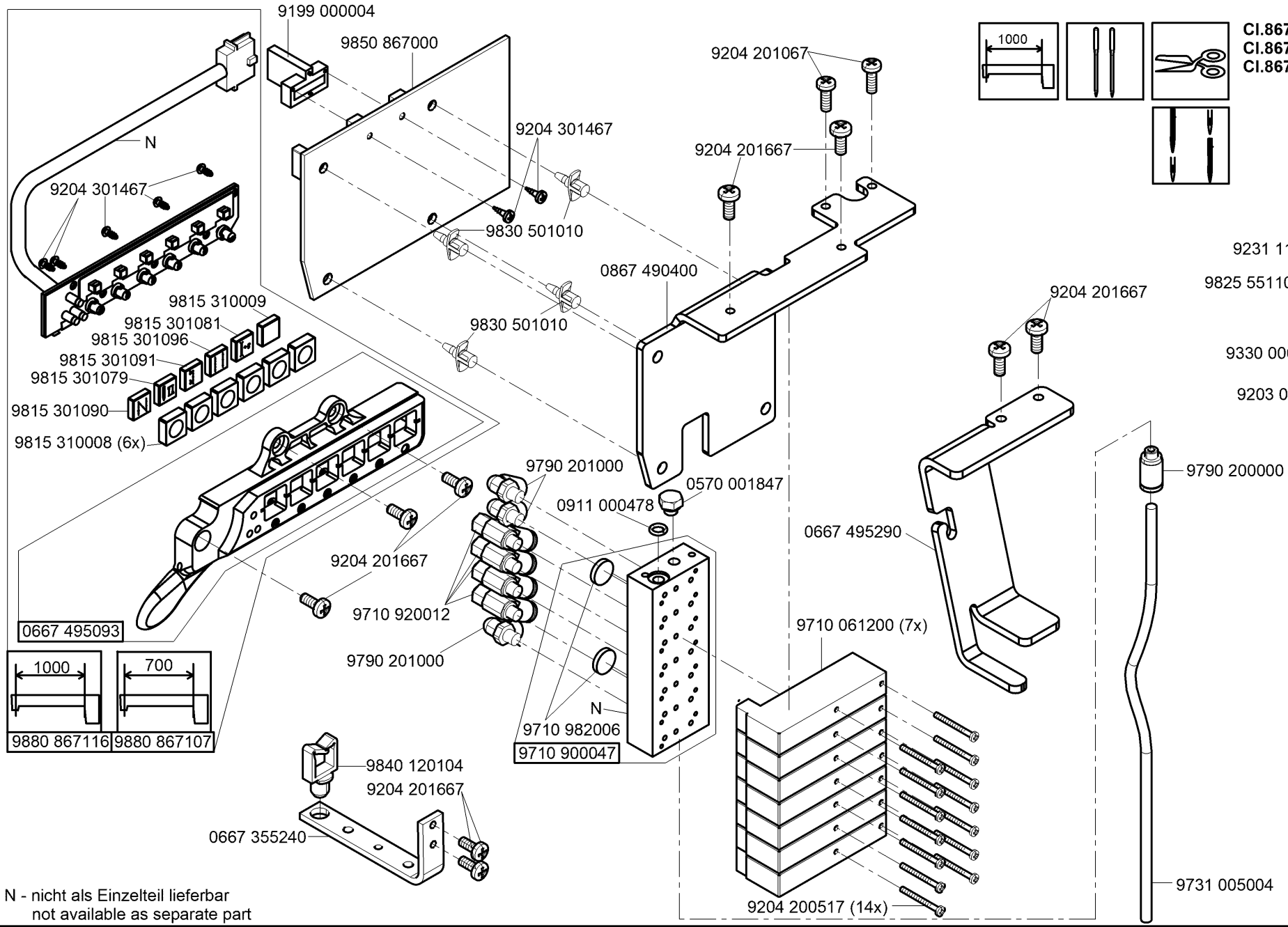
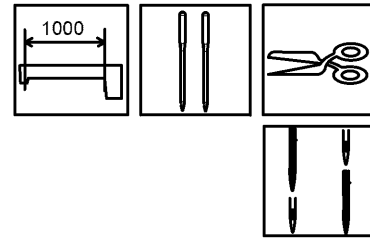

N - nicht als Einzelteil lieferbar
 not available as separate part

CI. 867 Long arm

9880 867117

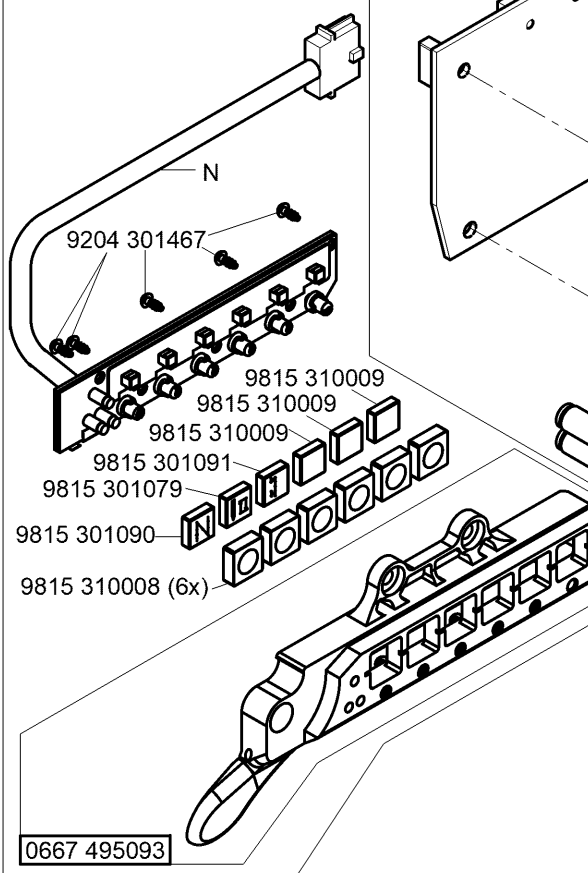

0667 495093

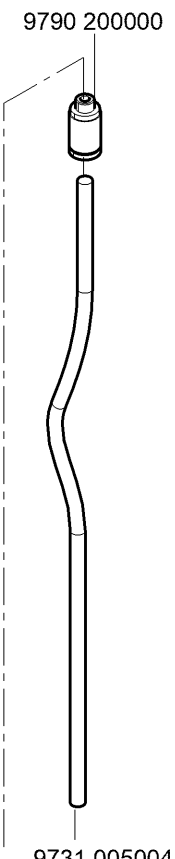
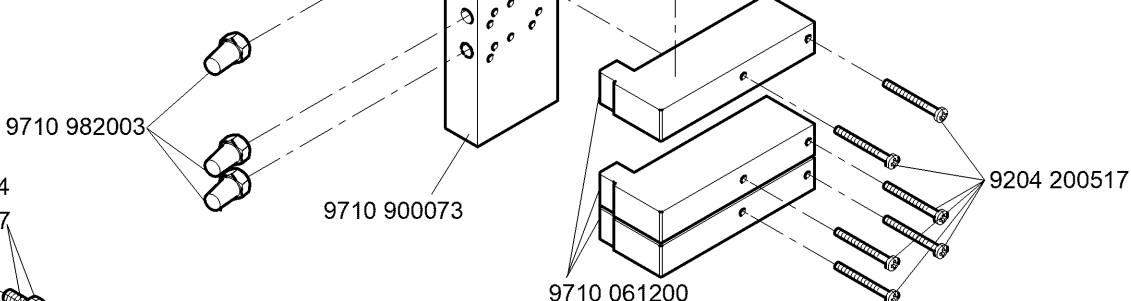
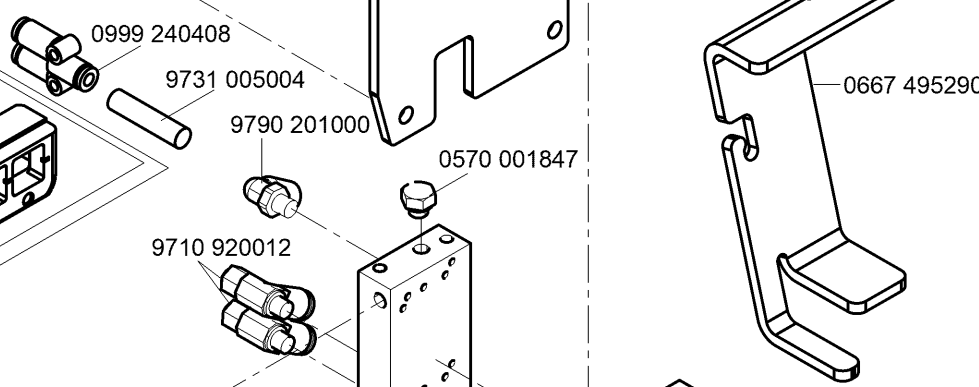
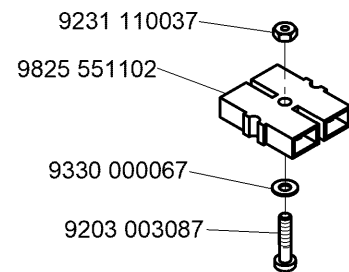
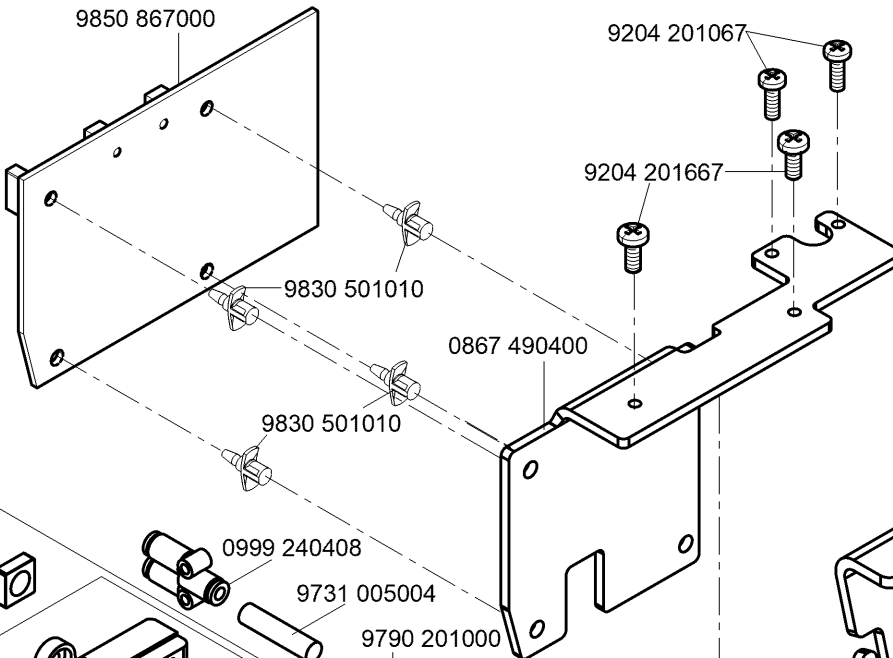
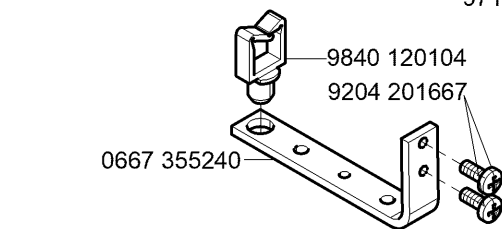

CI. 867 Long arm

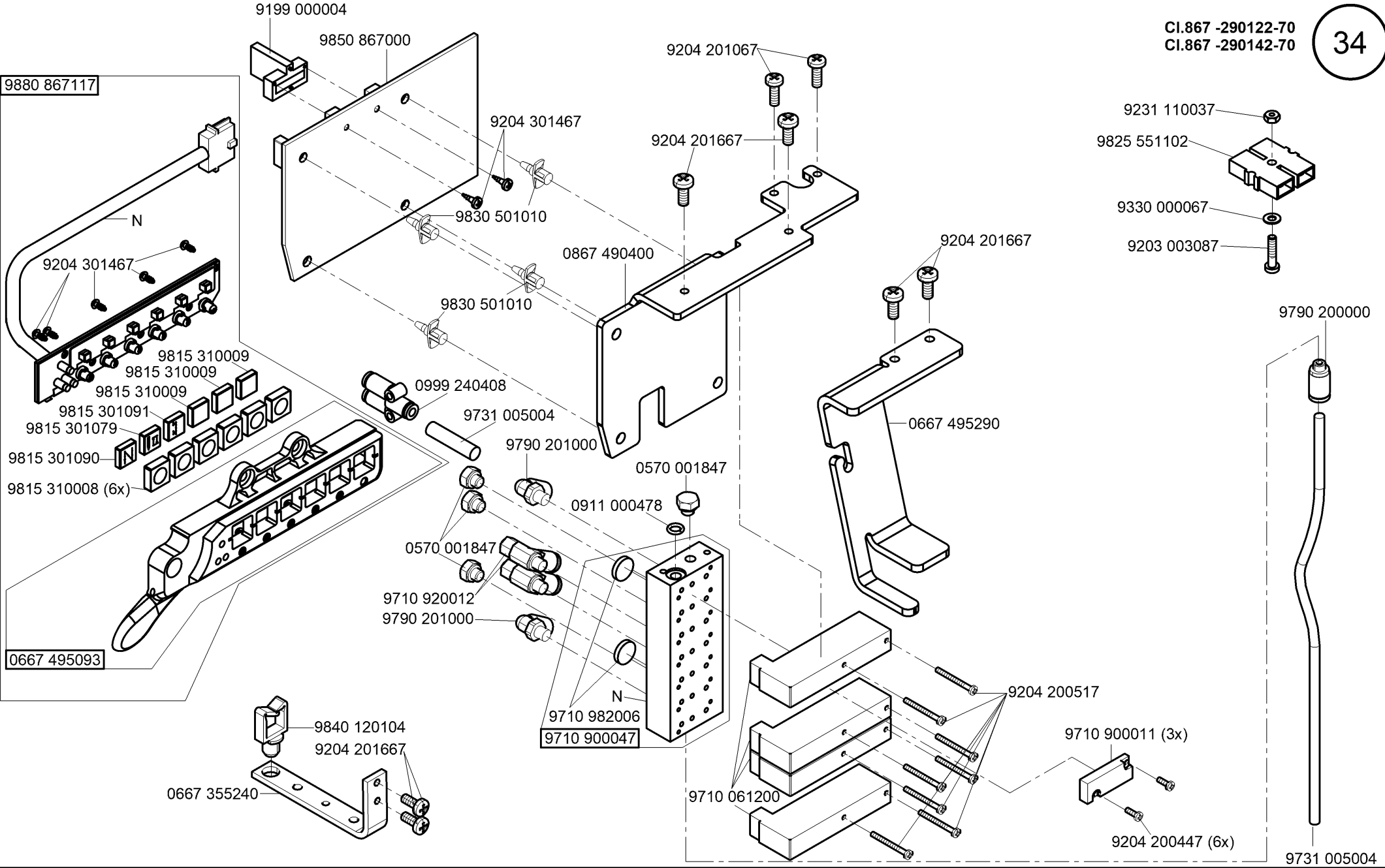

CI. 867 Long arm

9880 867102

CI.867 -190322-70
CI.867 -190342-70
CI.867 -290322-70
CI.867 -290342-70

0867 490024

1000

1000

9840 120003 (2x)
9840 123003 (2x)
9840 120026 (2x)
9202 002077 (3x)
9207 170437 (2x)

9840 121001 (5x)

CI.867 -190020-70
CI.867 -190040-70
CI.867 -190122-70
CI.867 -190142-70
CI.867 -290020-70
CI.867 -290040-70
CI.867 -290122-70
CI.867 -290142-70

0667 385180

0667 105120

9202 002077

9870 867026

1000

9204 212057 700
9204 202067 1000

0667 105060

bis/until 03/2010 700
bis/until 04/2011 1000

9202 022497

0867 102150

bis/until 03/2010 0867 102160
ab/from 04/2010 0867 102360

bis/until 04/2011 0867 102160
ab/from 05/2011 0867 102360

9204 201647

0867 102360

9204 212057 700
9204 202067 1000

1000

9204 201647

0367 495010

9204 201647

0367 495010

9202 002087

0867 490250

1001 001162

0867 100424

9204 212057

9204 211997

0219 000321

0291 000347

0667 165700

bis/until 03/2010 700
bis/until 04/2011 1000

9204 201667

0667 110340

9225 201770

9190 100108

0667 115280

0002 002037 0400

0667 105320

9202 002497

9204 201667

0867 102130

bis/until 03/2010 700
bis/until 04/2011 1000

N - nicht als Einzelteil lieferbar
not available as separate part

Cl. 867 Long arm

0867 490084

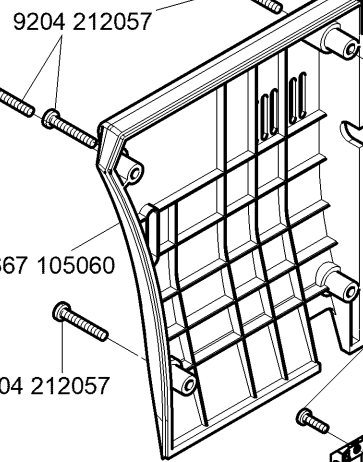
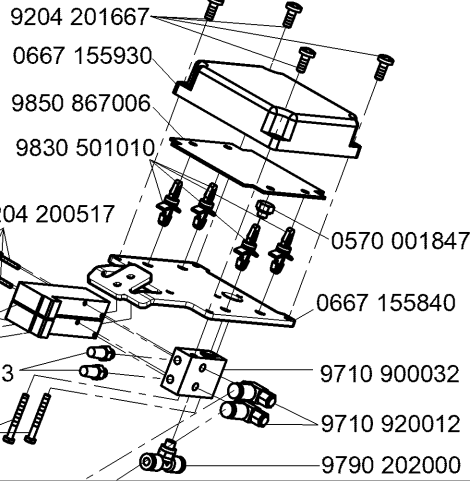

9870 867010

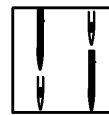

CI.867 -490322-70

37

9204 201647 (3x)

0667 105320

9202 002497

N

9207 170227

9202 002087

0867 490250

9204 201647

1001 001162

0367 495010

0867 120574

9790 201000

9202 001667

9203 003167

0867 120270

9202 002077

0999 220851

9231000377

9357 000070

0867 120250

0867 120220

0867 120233

0867 120390

9357 000070

0291 000347

0291 000347

9202 003738

0219 000321

0667 110340

0867 120294

9204 212057

9204 211997

9204 201977

0867 120320

0699 989250

9840 120003 (8x)

9840 123003 (8x)

0867 120564

9840 121001 (5x)

9840 120026 (2x)

9840 133013

9202 002077 (3x)

9840 133012

9207 170437 (2x)

9840 135012

9840 104001 (2x)

9840 132015

9880 867114

9190 100108

0667 115280

9225 201770

0867 120520

9840 121001

9204 201677

9204 301467

9330 000087

9880 867113

N

N - nicht als Einzelteil lieferbar
not available as separate part

CI. 867 Special

CI.867 -190020-70
CI.867 -190040-70
CI.867 -190122-70
CI.867 -190142-70
CI.867 -290020-70
CI.867 -290040-70
CI.867 -290122-70
CI.867 -290142-70

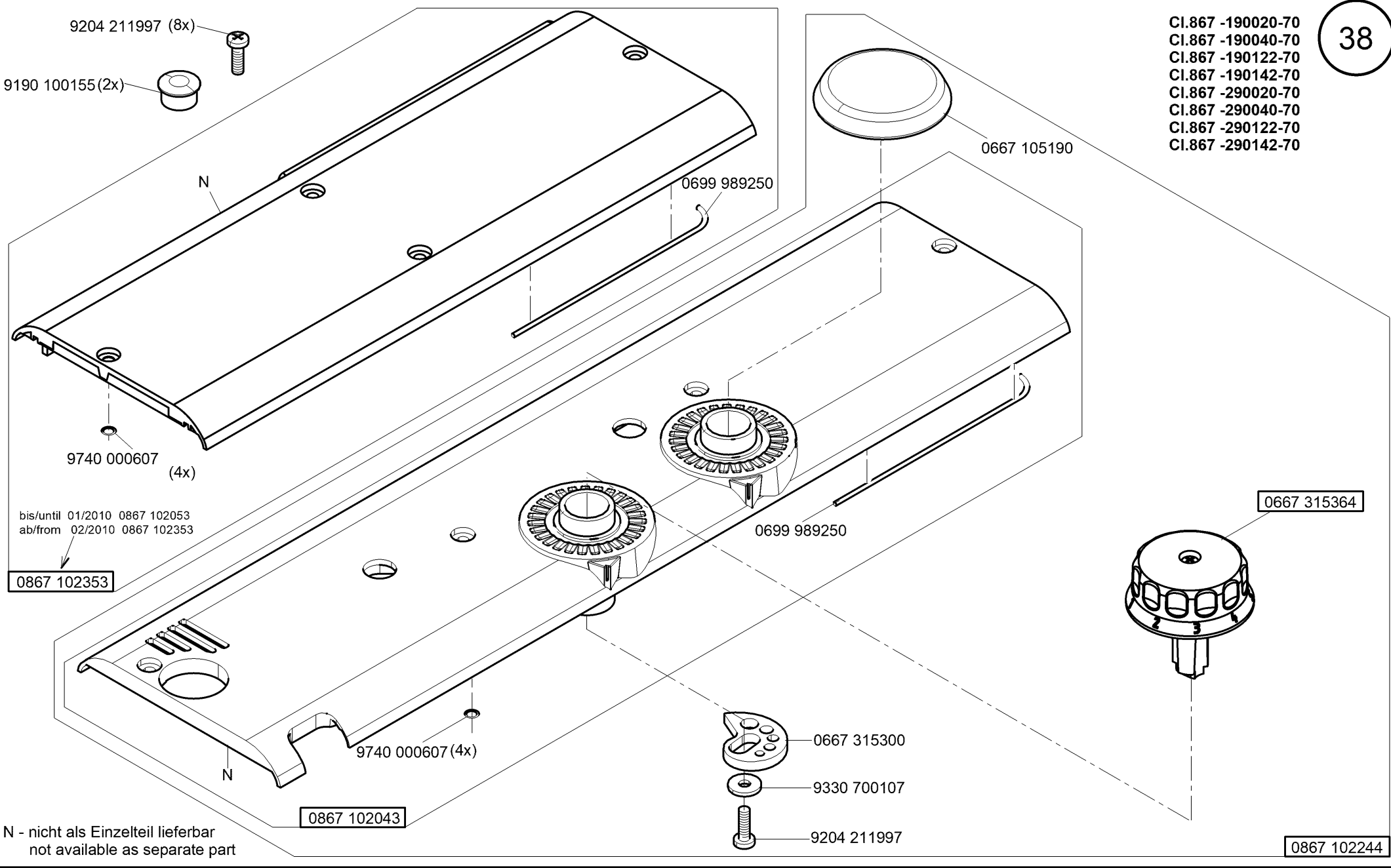

N - nicht als Einzelteil lieferbar
not available as separate part

CI. 867 Long arm

CI.867 -190322-70
 CI.867 -190342-70
 CI.867 -290322-70
 CI.867 -290342-70
 CI.867 -490322-70

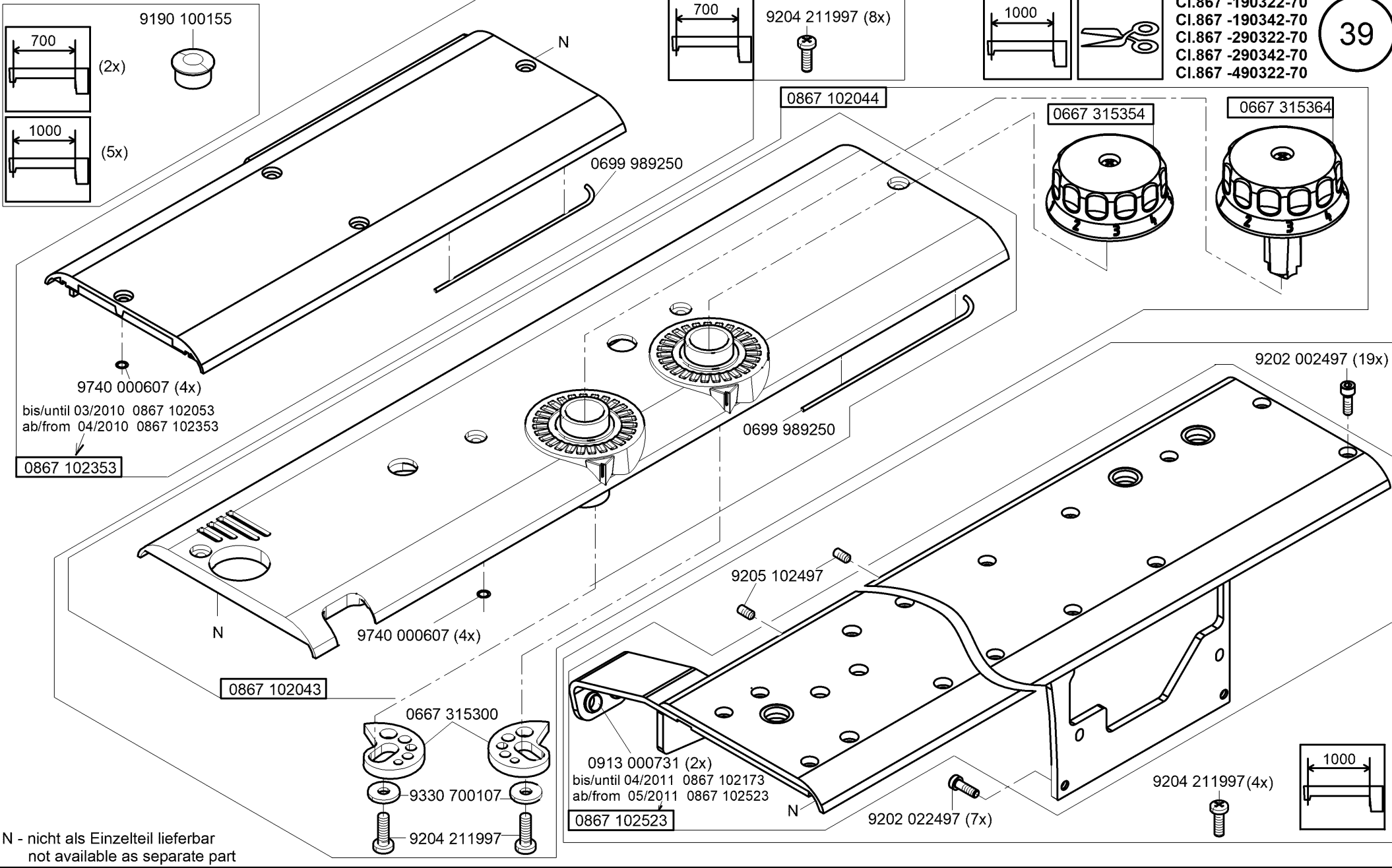

CI. 867 Long arm

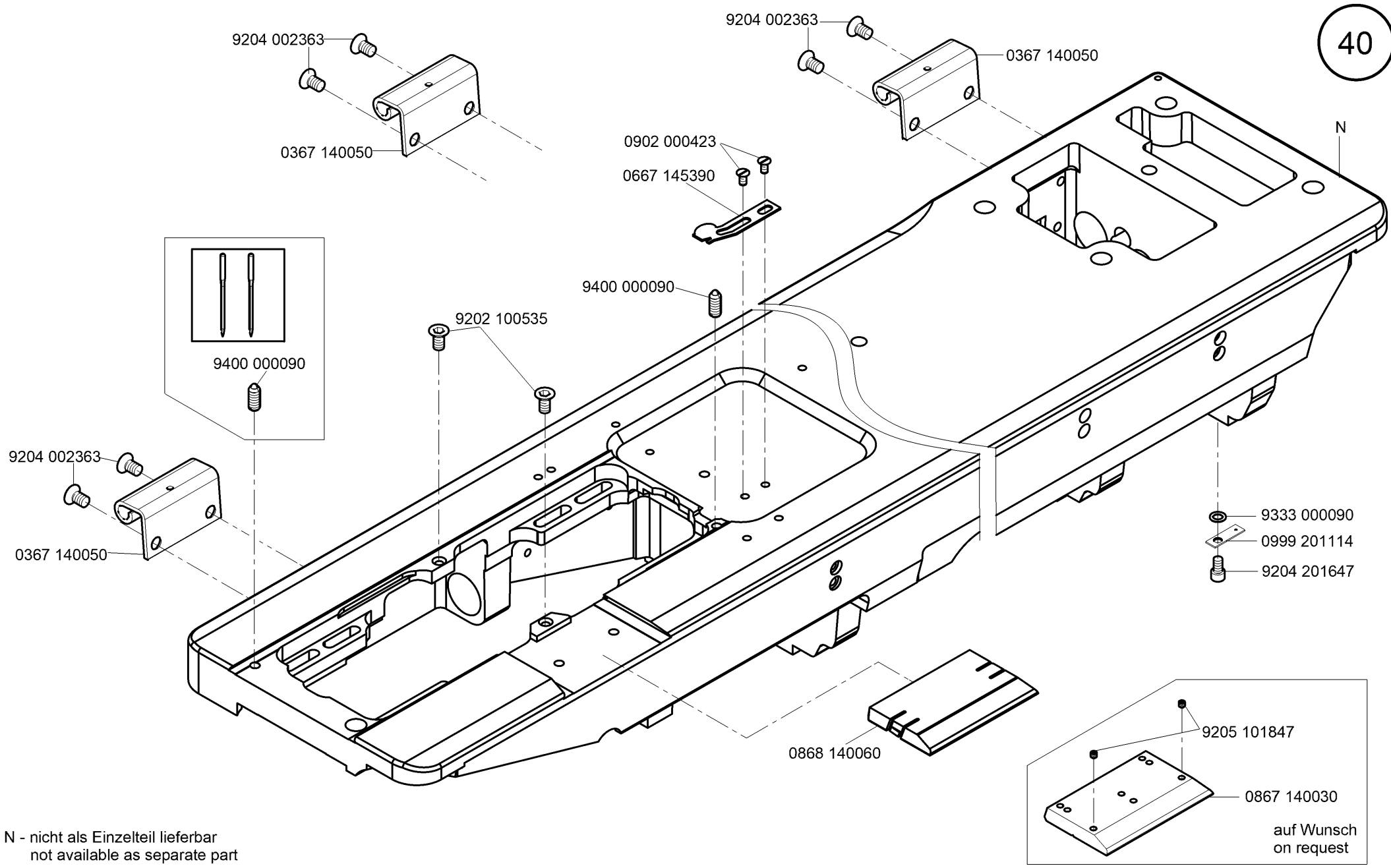

N - nicht als Einzelteil lieferbar
not available as separate part

CI. 867 Long arm

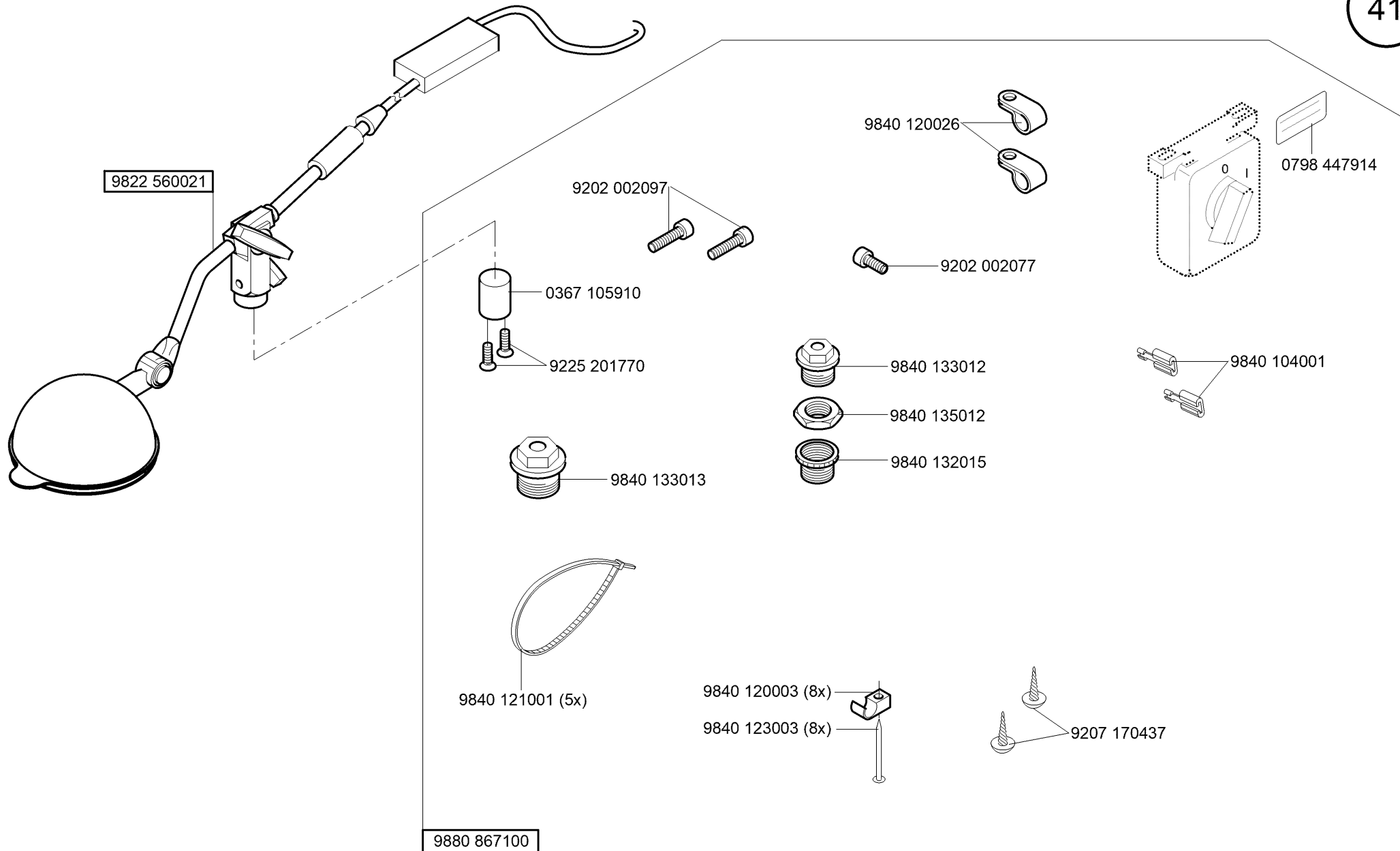

Cl. 867 Long arm

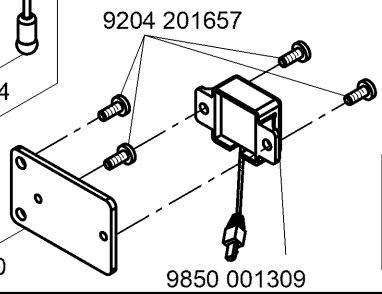
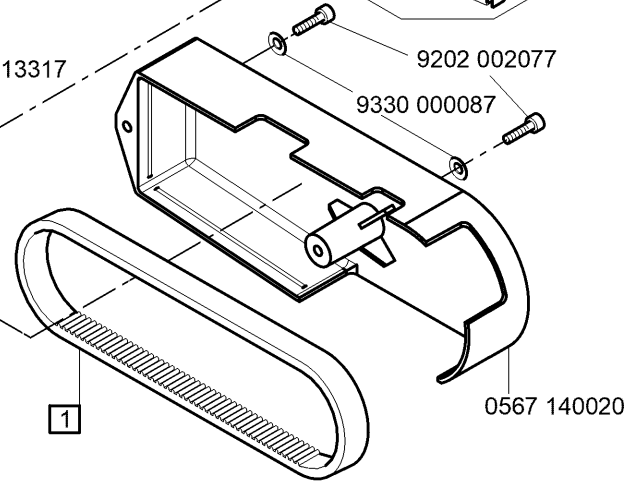
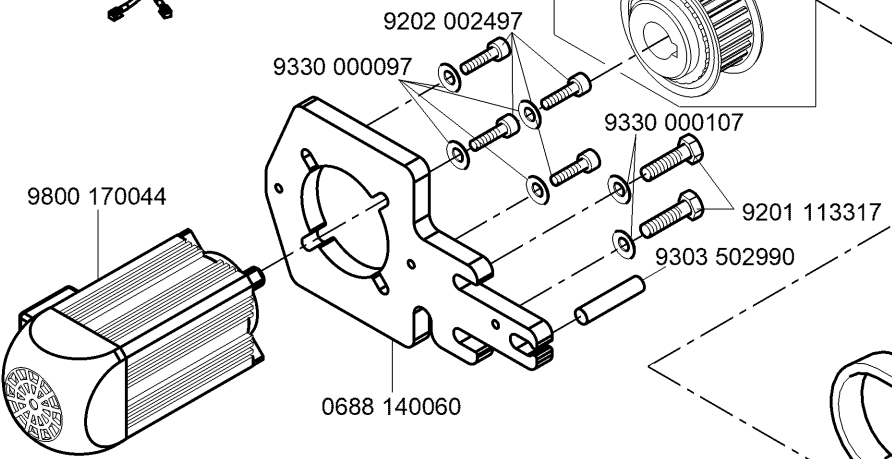
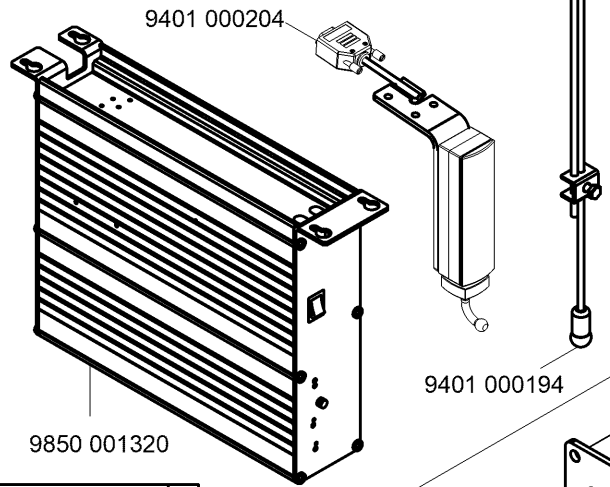
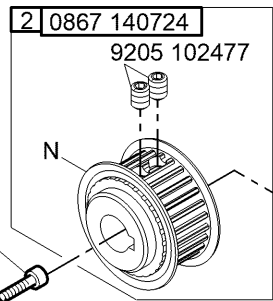
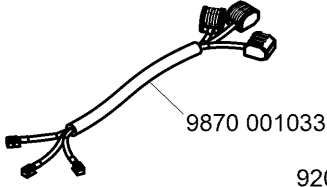
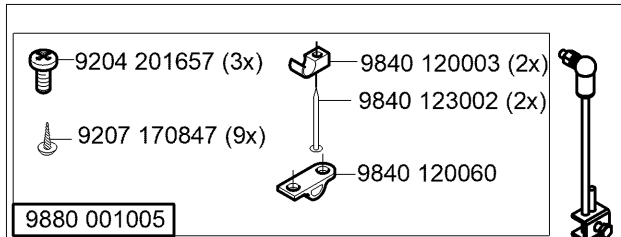
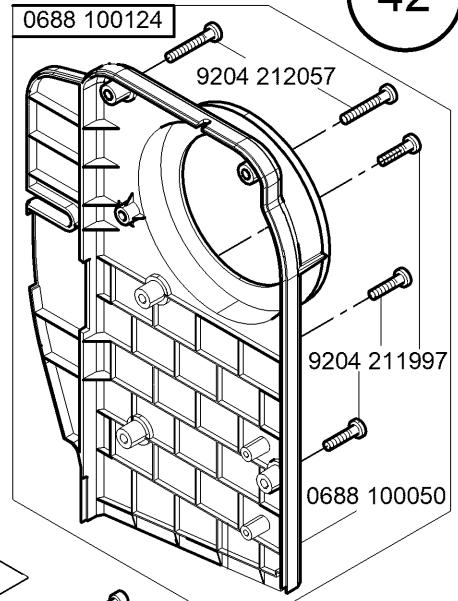
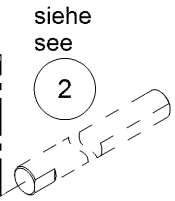
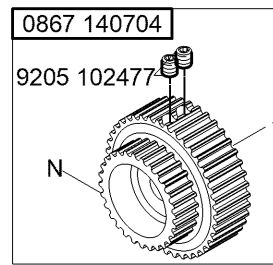
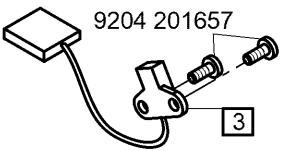
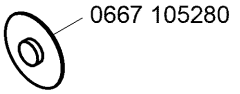
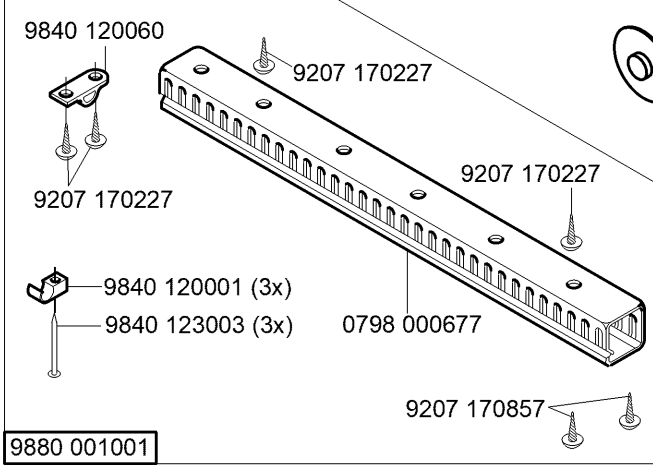

Teilesatz/Set	i	1	2	3	siehe/see 2	4
9880 867041	1:1,55	9130 221290	0867 140724	9800 327007	0867 140704	9800 210002 R
9880 867041 NCB	1:1,55	9130 221290	0867 140724	9800 327007	0867 140704	

N - nicht als Einzelteil lieferbar
not available as separate part

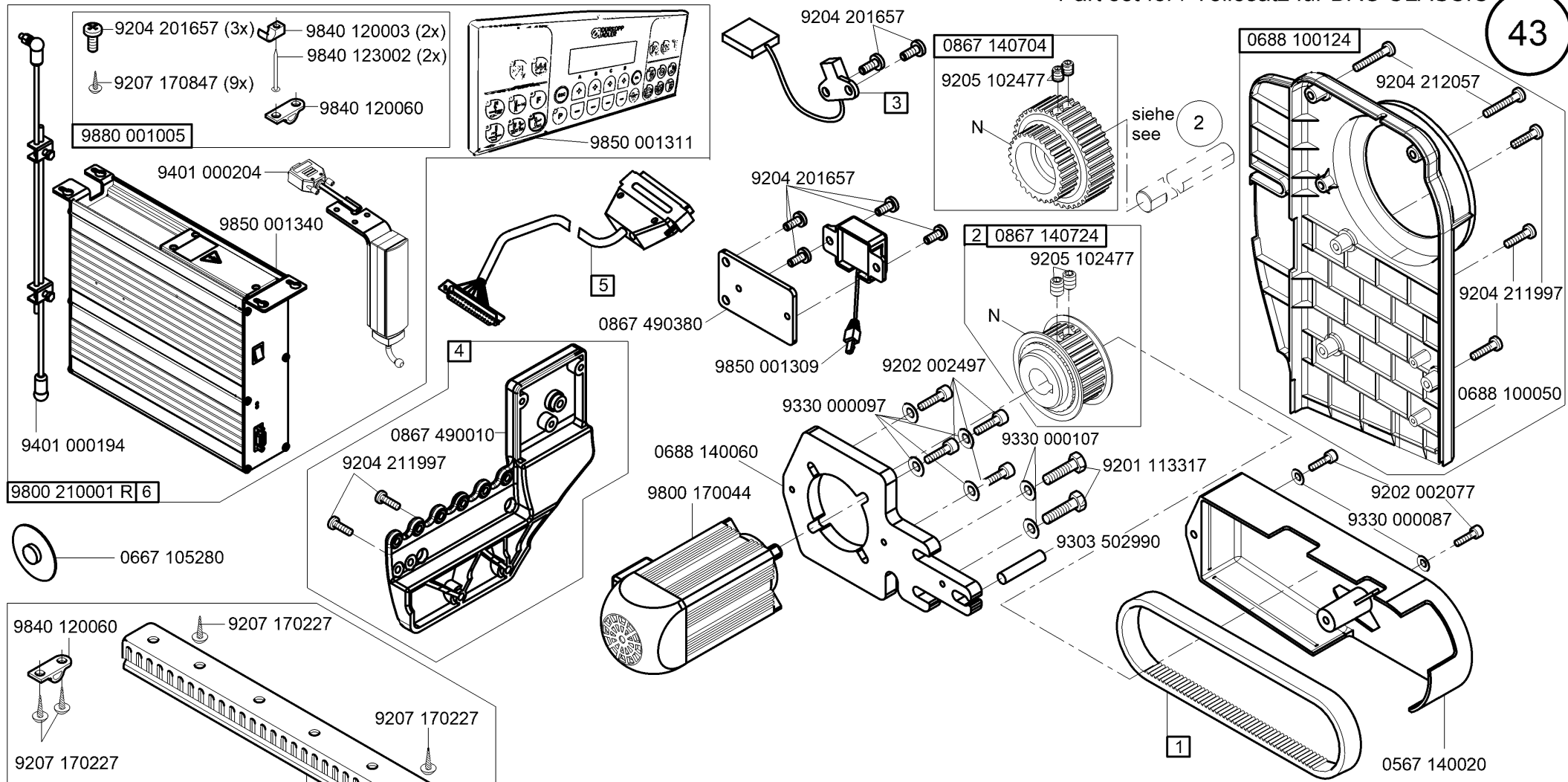

Teilesatz/Set	i	[1]	[2]	[3]	[4]	[5]	siehe/see (2)	[6]
9880 867043	1:1,55	9130 221290	0867 140724	9800 327007	0867 490010 9204 211997		0867 140704	9800 210001 R
9880 867043 NCB	1:1,55	9130 221290	0867 140724	9800 327007	0867 490010 9204 211997		0867 140704	
9880 867045	1:1,55	9130 221290	0867 140724	9800 327005		9870 867000	0867 140704	9800 210001 R
9880 867045 NCB	1:1,55	9130 221290	0867 140724	9800 327005		9870 867000	0867 140704	

N - nicht als Einzelteil lieferbar
not available as separate part

Part set for / Teilesatz für EFKA DC1550/DA321G

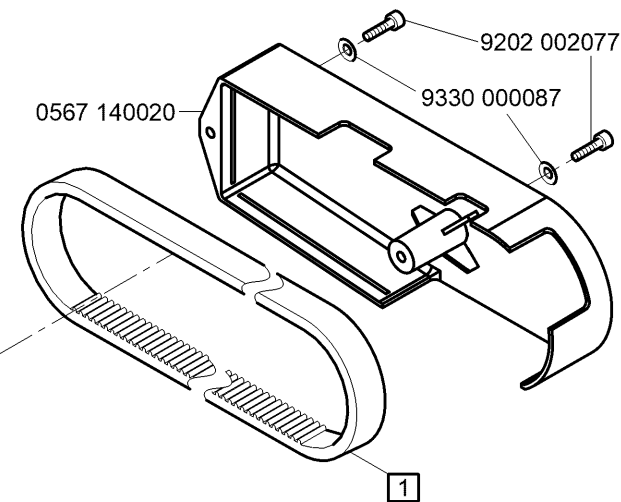
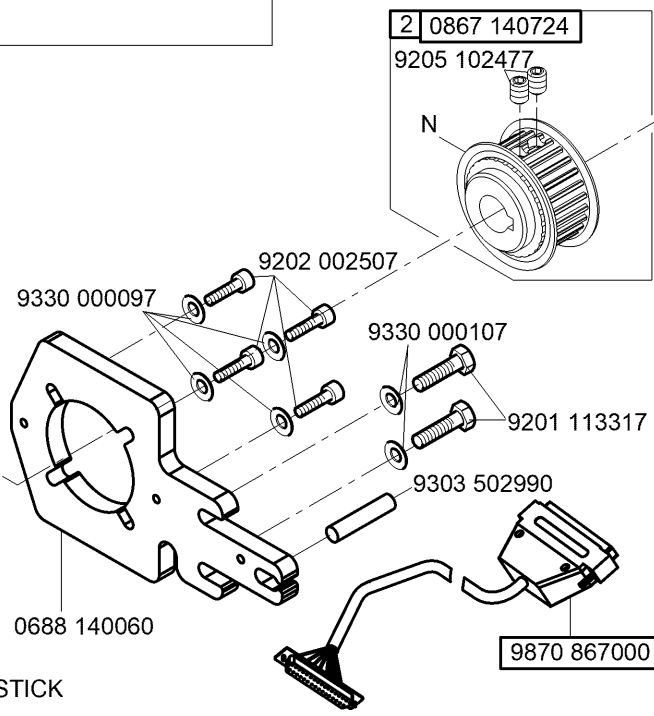
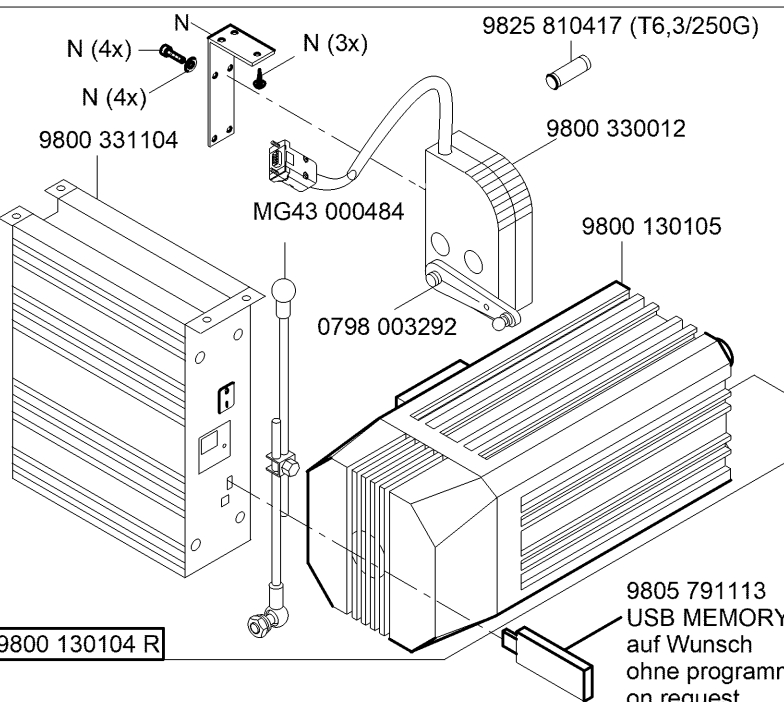
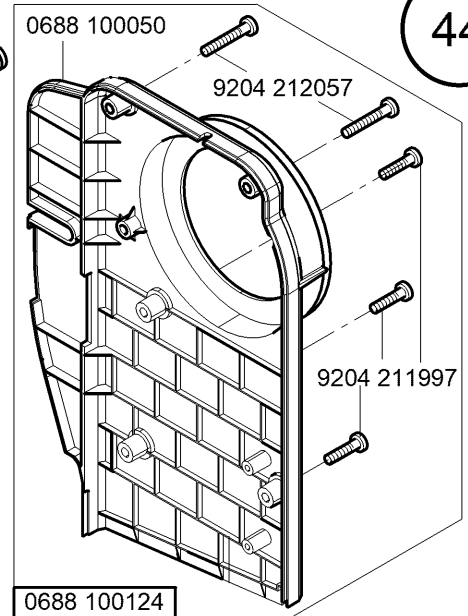
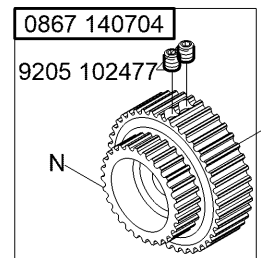
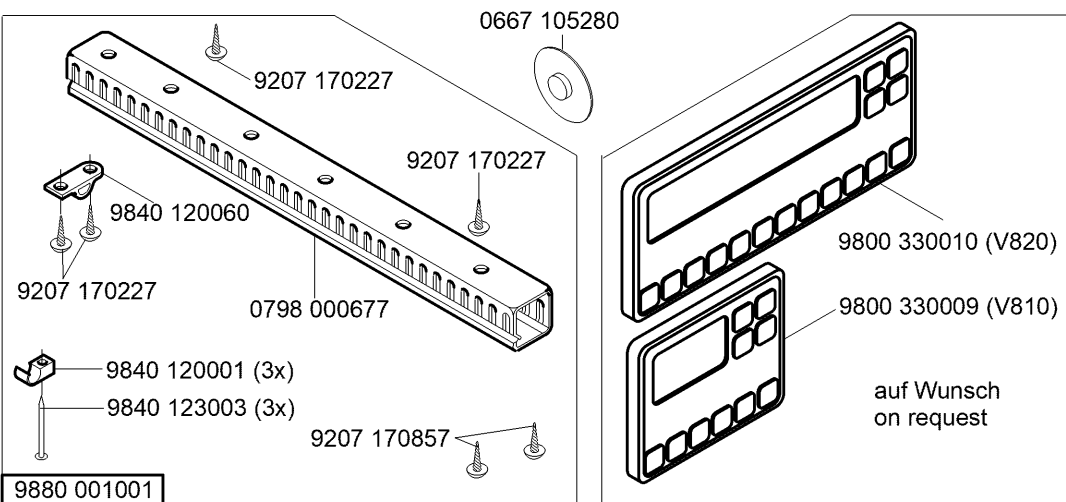

9805 791113
USB MEMORY STICK
auf Wunsch
ohne programm
on request
without program

N - nicht als Einzelteil lieferbar
not available as separate part

Teilesatz/Set	i	1	2	siehe/see 2	3
9880 867014	1:1,55	9130 221290	0867 140724	0867 140704	9800 327005

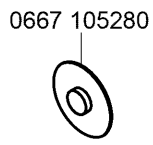
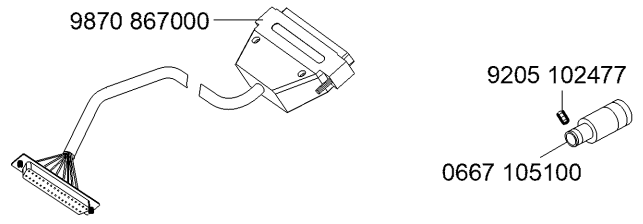
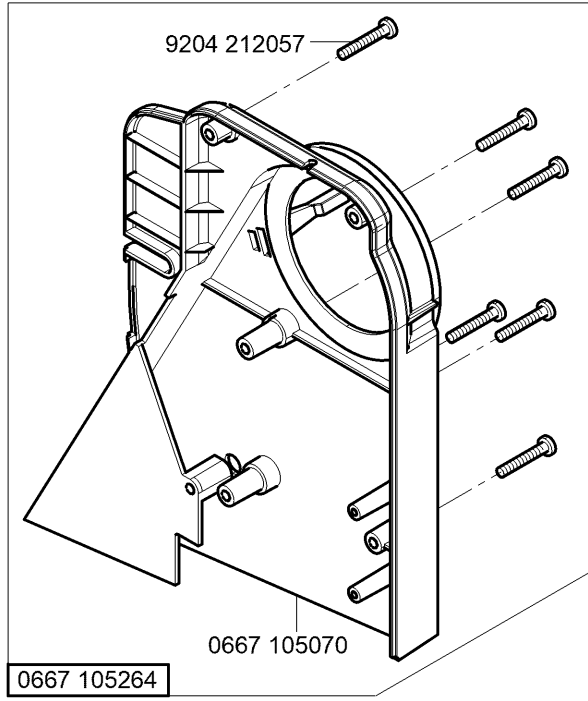
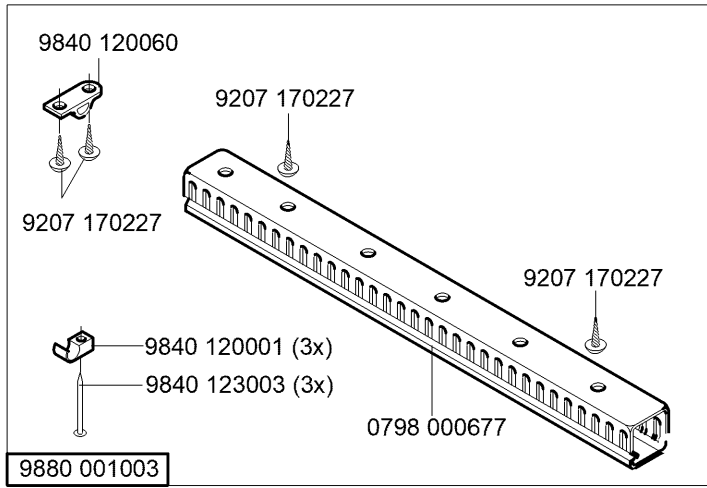

N - nicht als Einzelteil lieferbar
not available as separate part

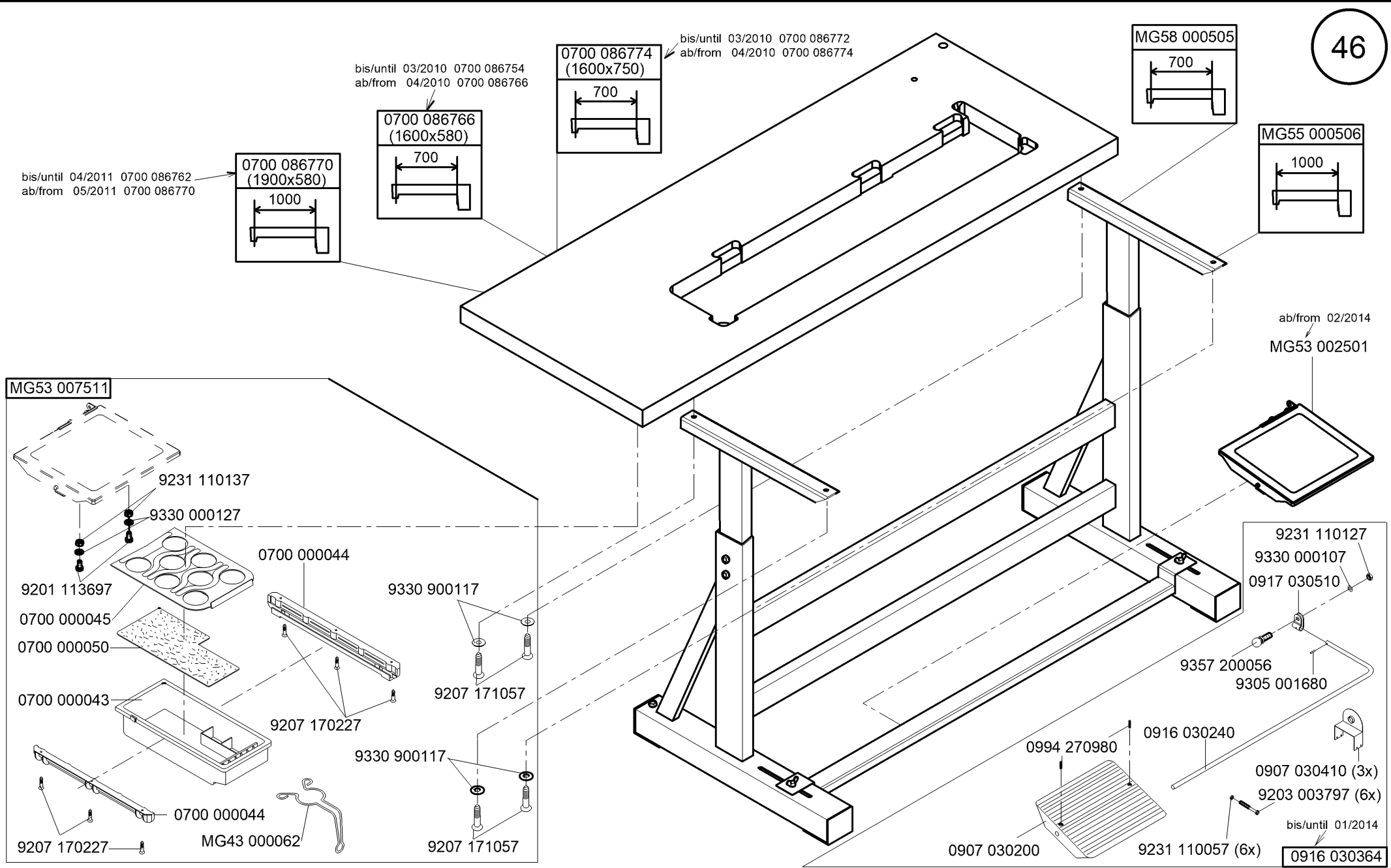

Cl. 867 Long arm

auf Wunsch
on request

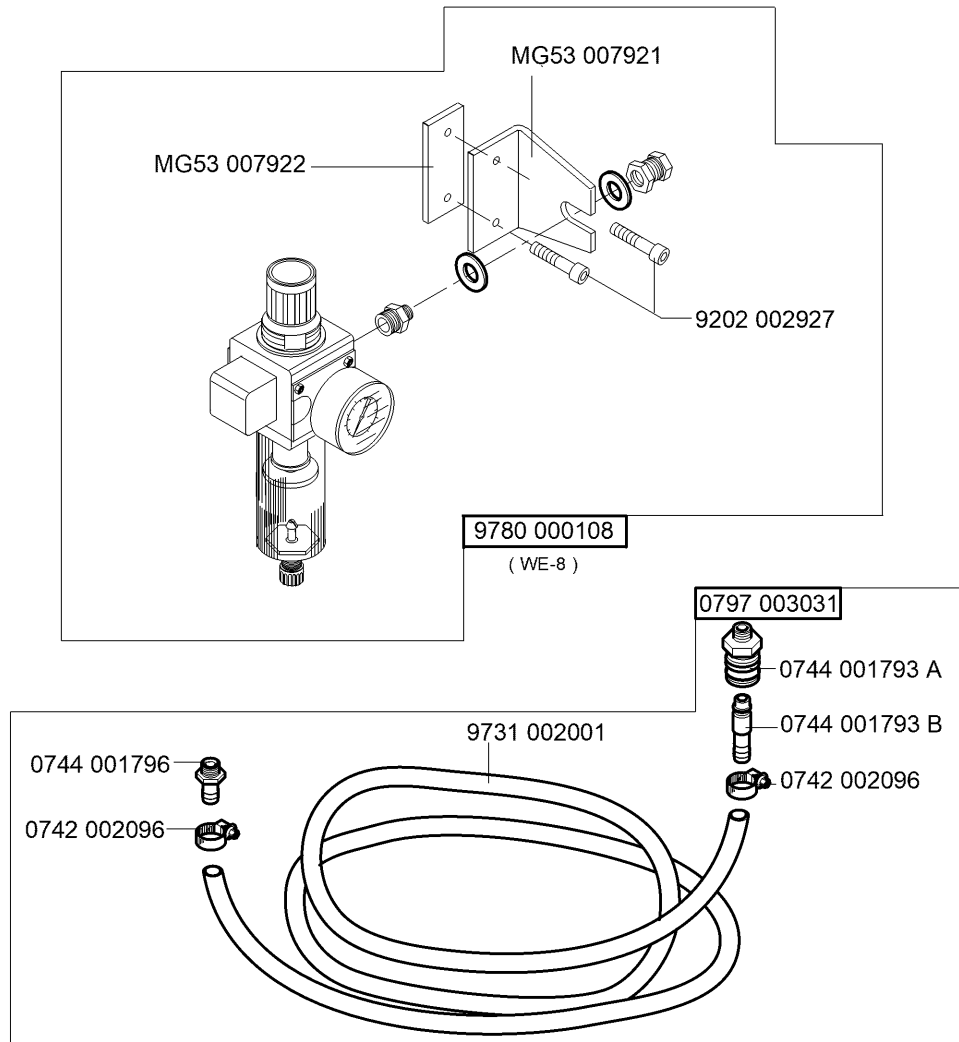

CI. 867 Long arm

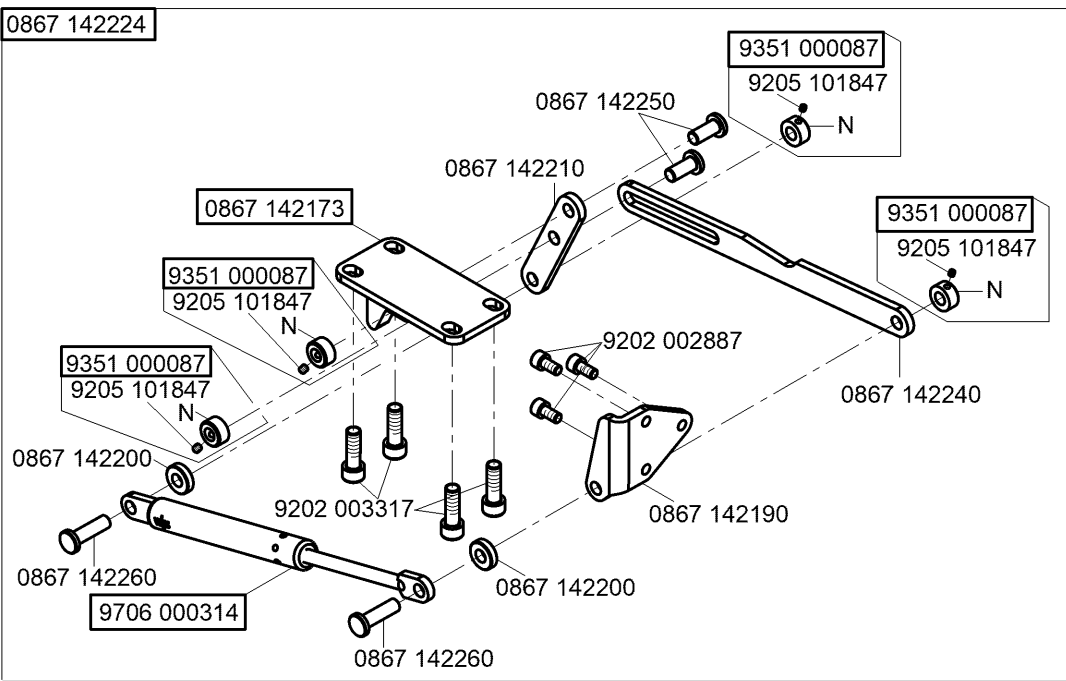
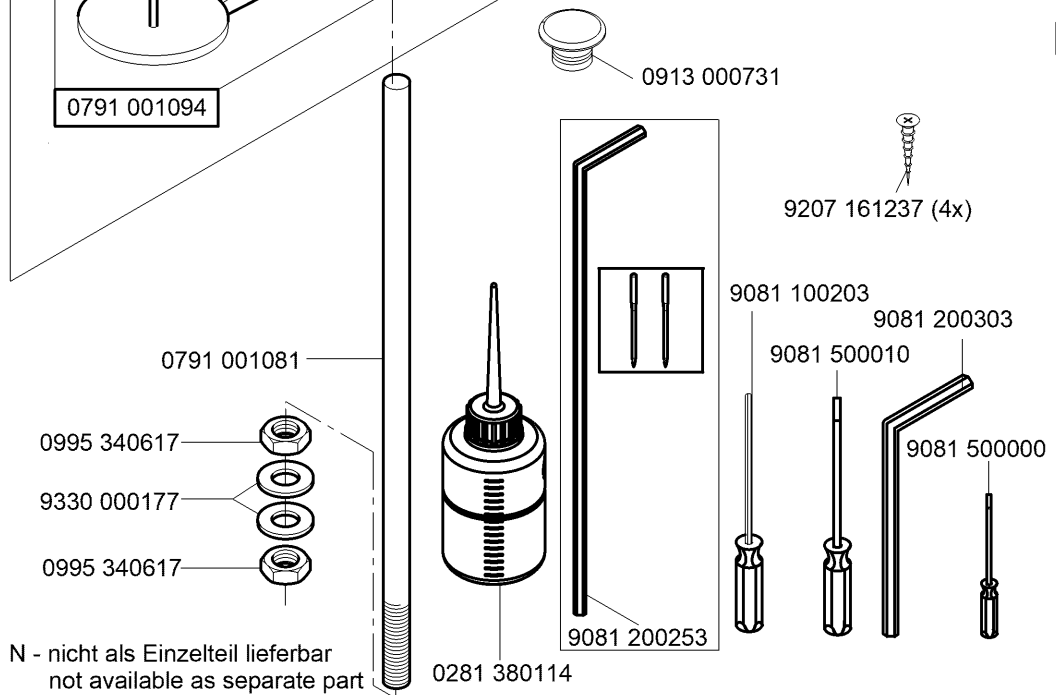
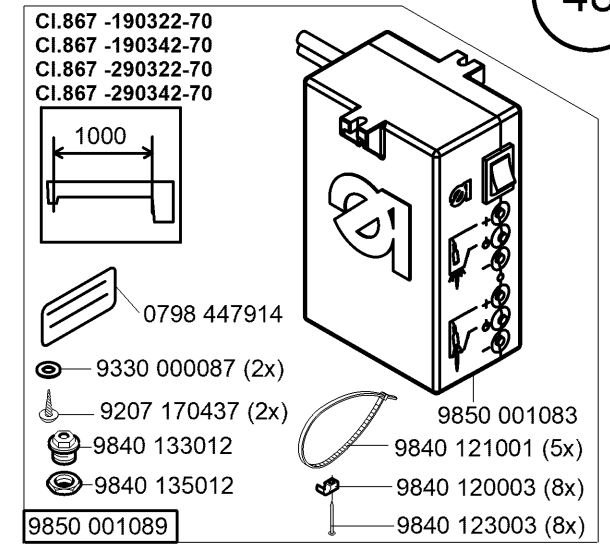
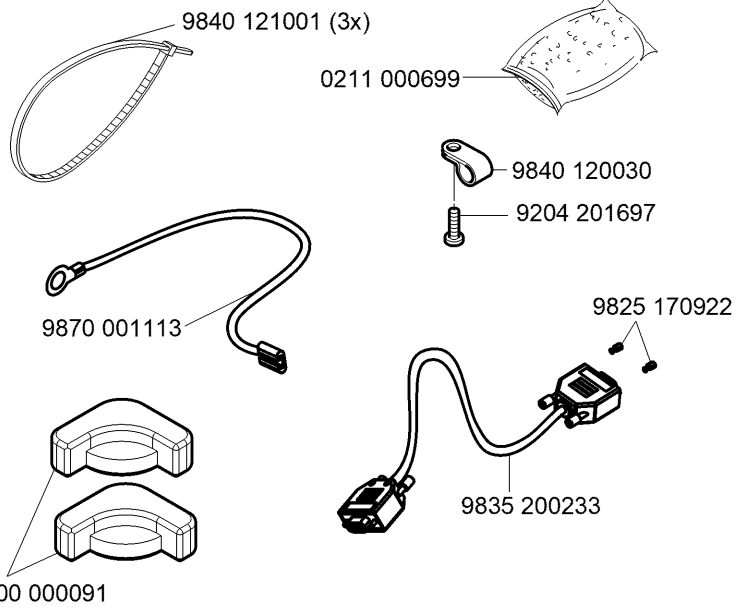
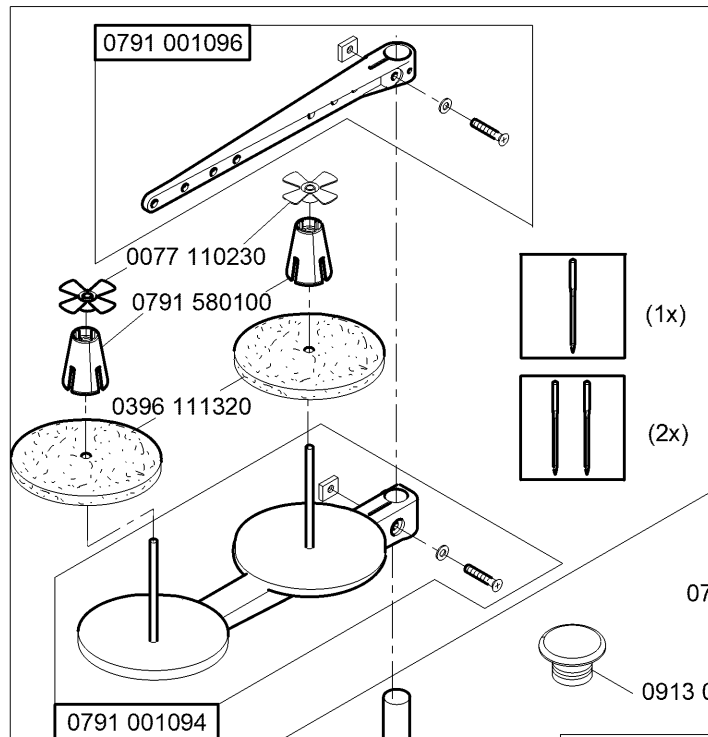

N - nicht als Einzelteil lieferbar
not available as separate part

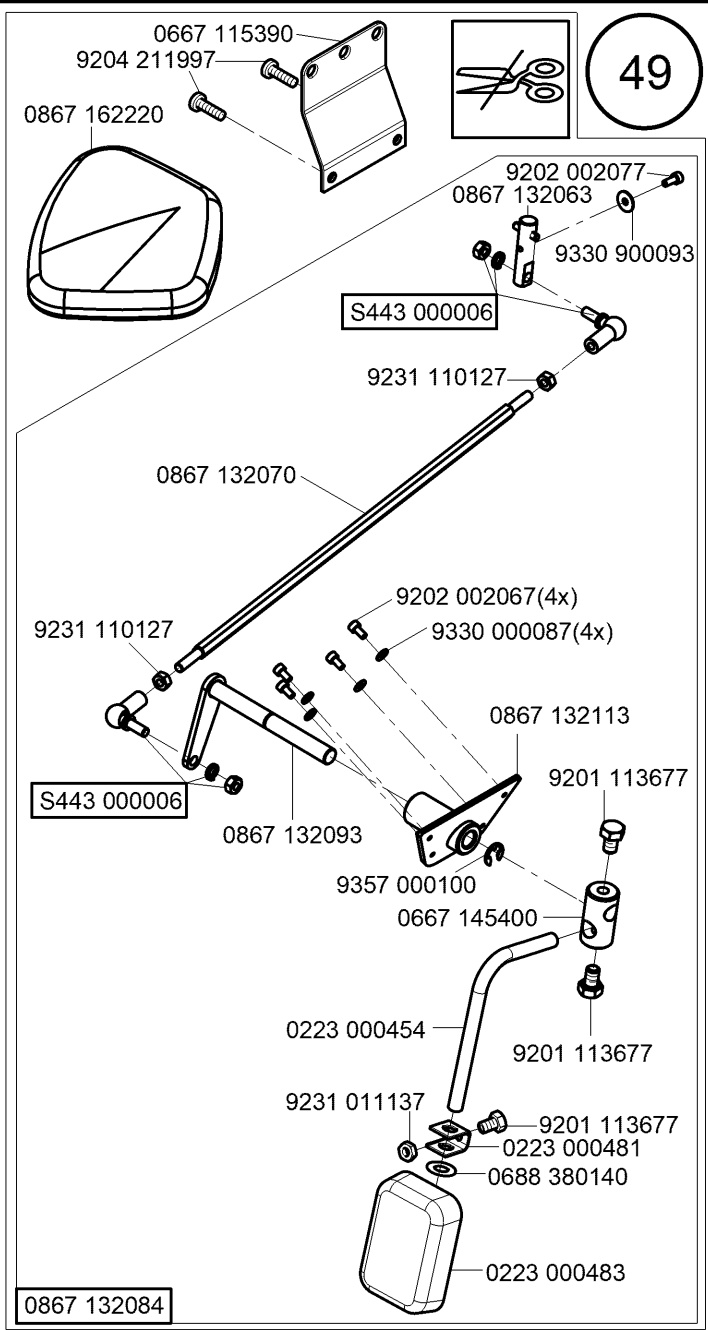
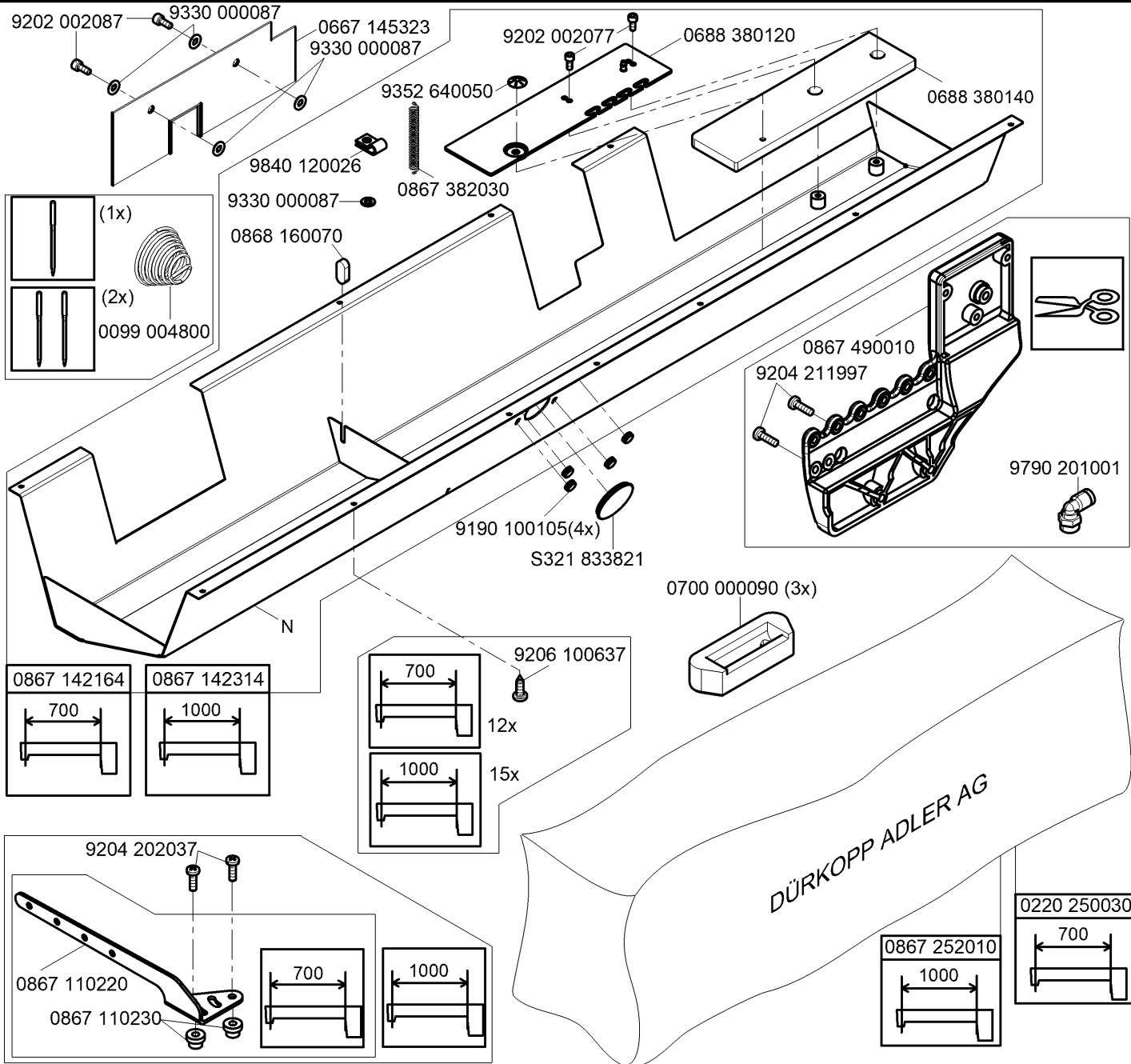

Cl. 867 Long arm

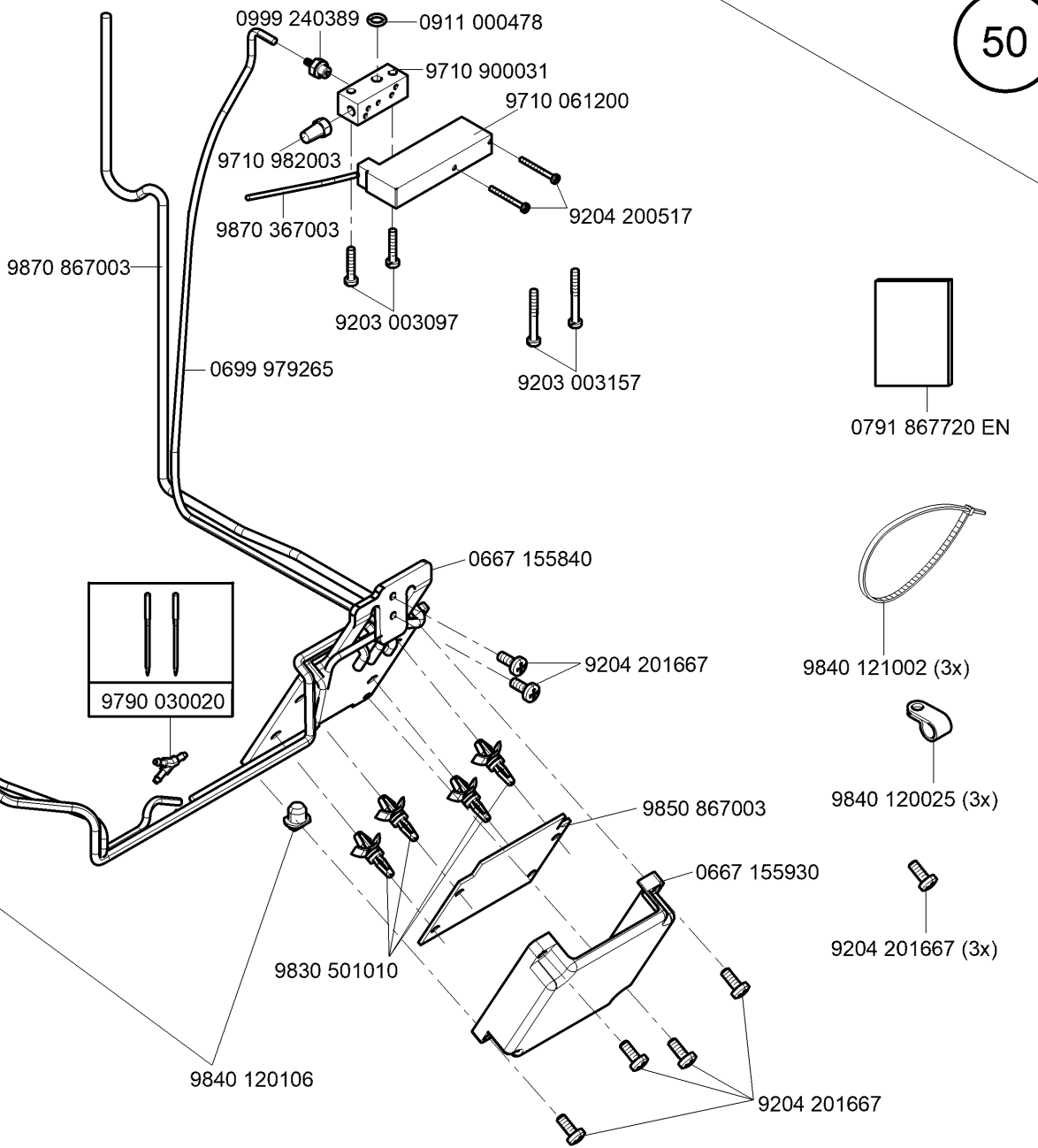
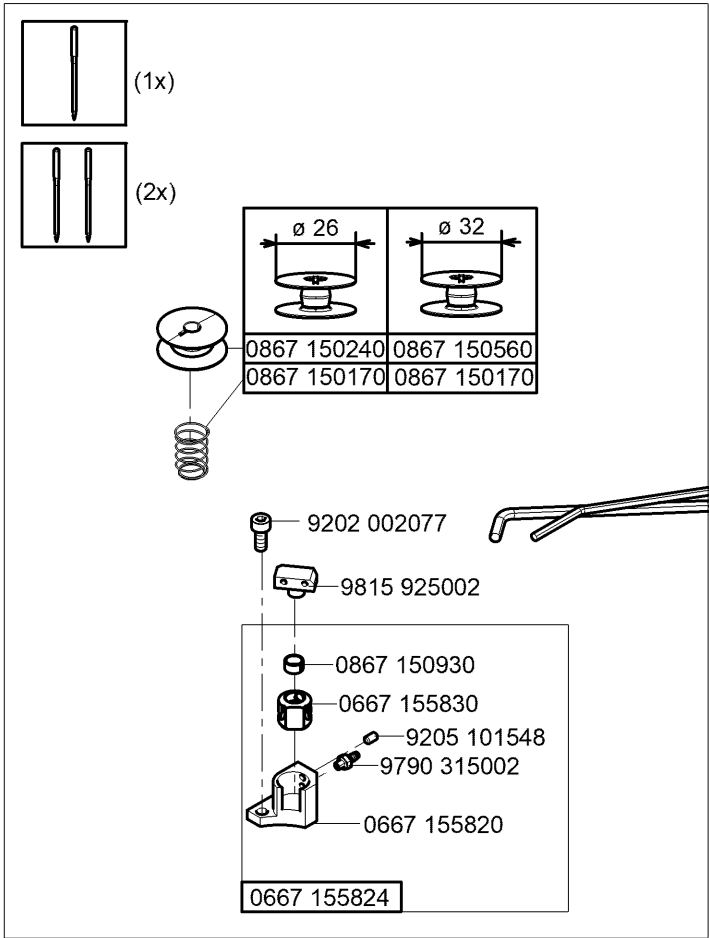
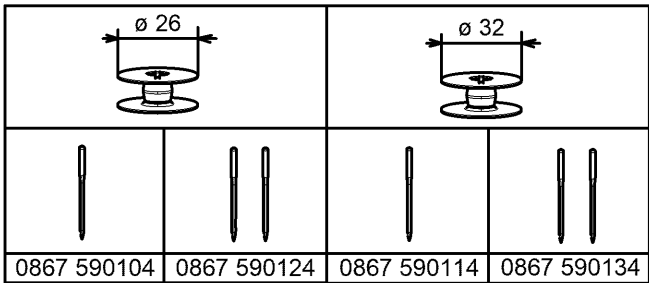

Cl. 867 Long arm

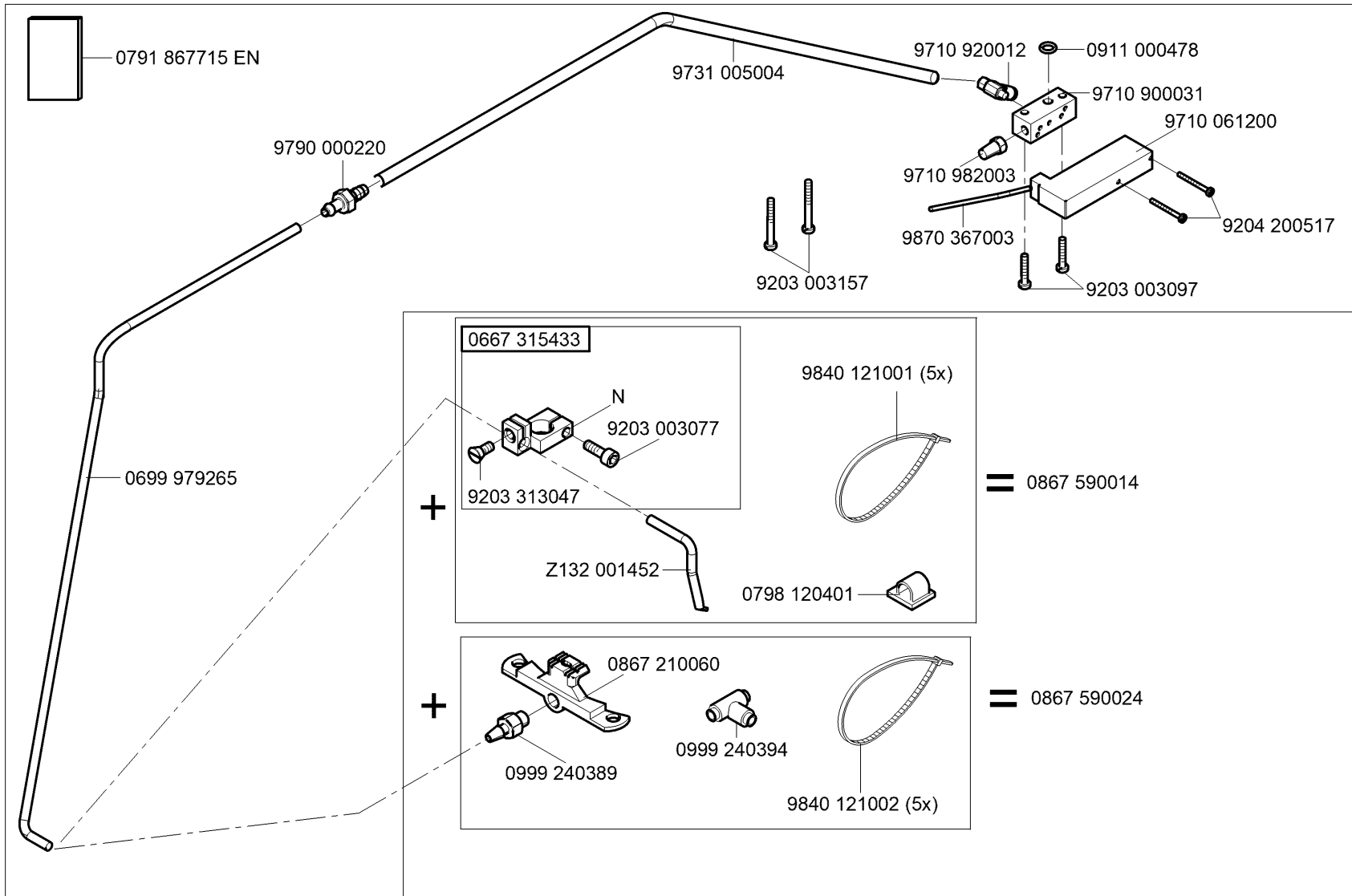

N - nicht als Einzelteil lieferbar
not available as separate part

N800 005655

0167 241433

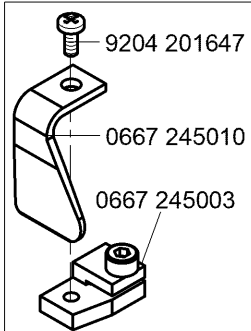
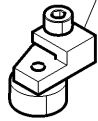

0667 245004

9202 002877

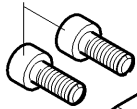

9202 002077

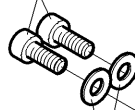

N800 080003

9330 000087

N800 075013

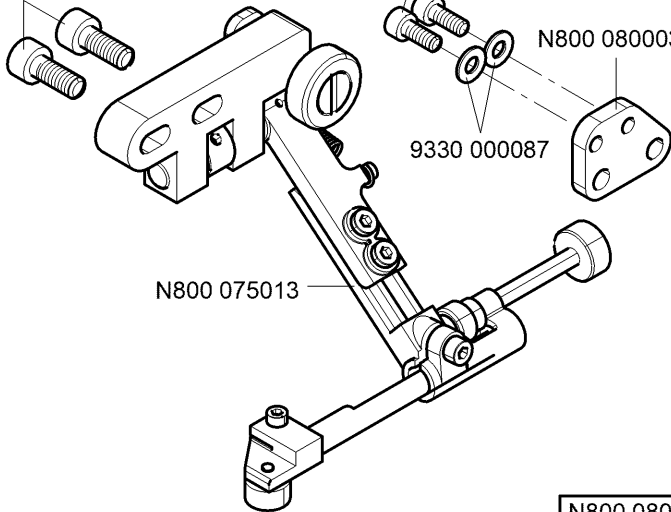

N800 080004

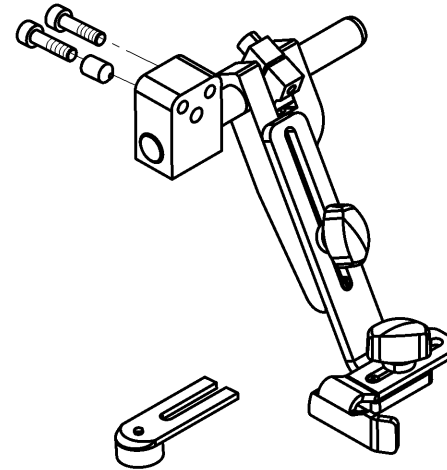

N800 080001

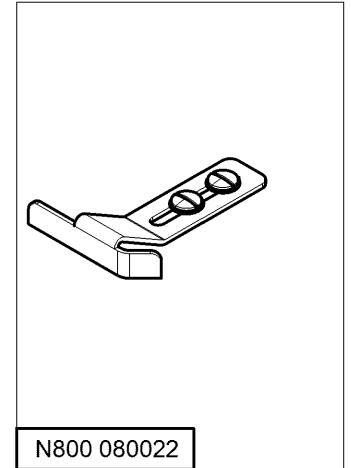

N800 080022

9880 867102

0867 490024

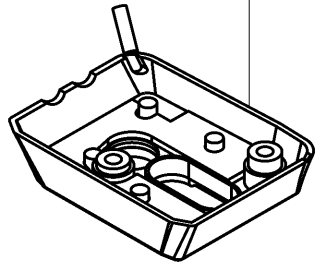

9840 120003 (2x)

9840 123003 (2x)

9840 121001 (5x)

9840 120026 (2x)

9202 002077 (3x)

9207 170437 (2x)

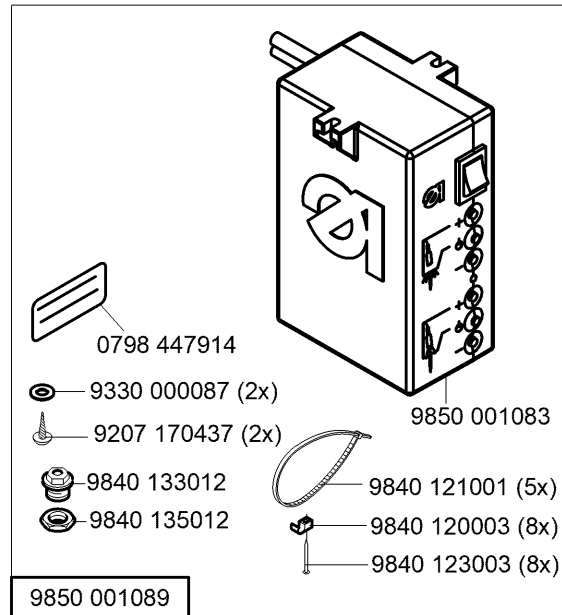
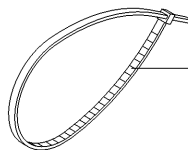

0798 447914

9330 000087 (2x)

9207 170437 (2x)

9840 133012

9840 135012

9850 001083

9840 121001 (5x)

9840 120003 (8x)

9840 123003 (8x)

9850 001089

N800 080021

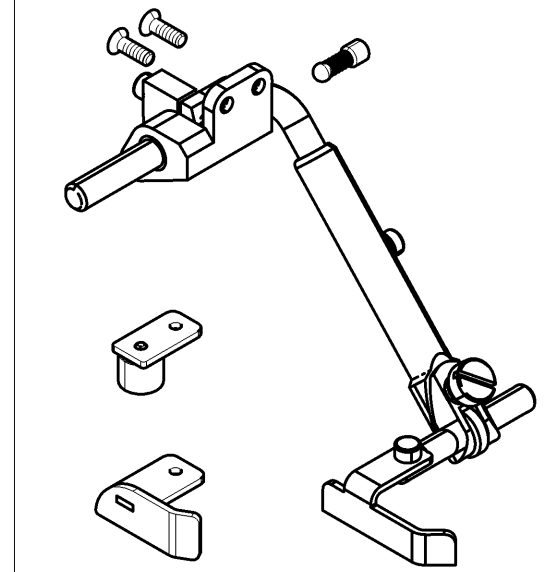

siehe Näherichtungen Blatt 1
see sewing equipment page 1
0867 590064

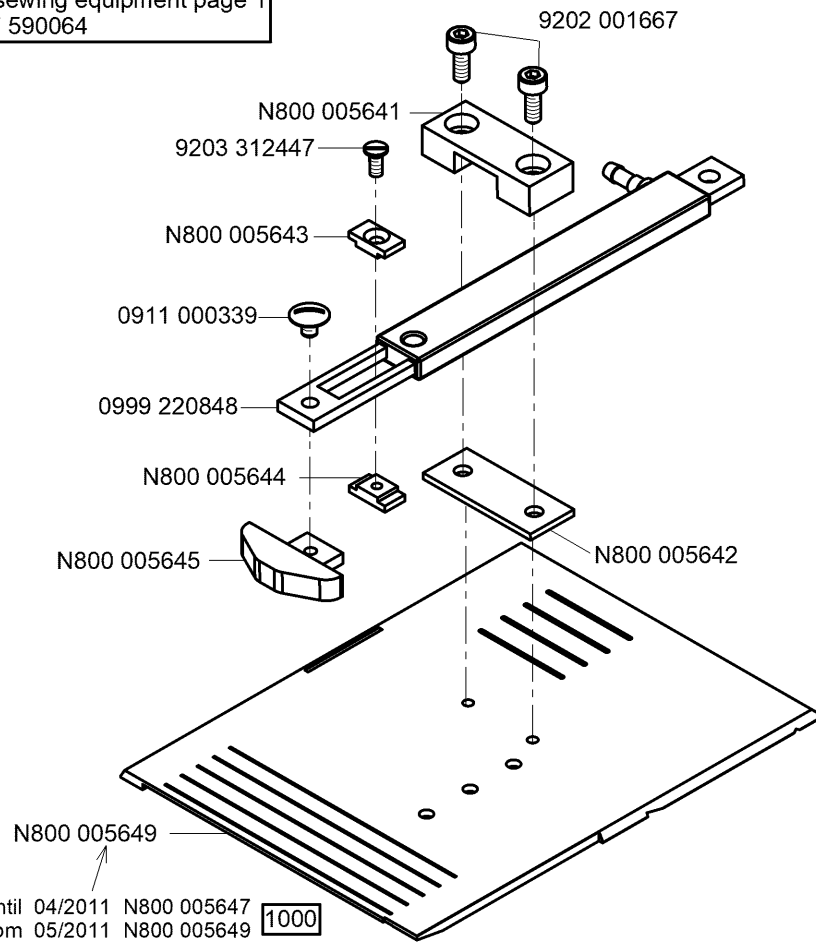

bis/until 04/2011 N800 005647 **1000**
ab/from 05/2011 N800 005649

bis/until 03/2010 N800 005647 **700**
ab/from 04/2010 N800 005649

bis/until 04/2011 N800 005646 **1000**
ab/from 05/2011 N800 005648

bis/until 03/2010 N800 005646 **700**
ab/from 04/2010 N800 005648

N800 005648

N - nicht als Einzelteil lieferbar
not available as separate part

siehe Näherichtungen Blatt 1
see sewing equipment page 1
0867 590064

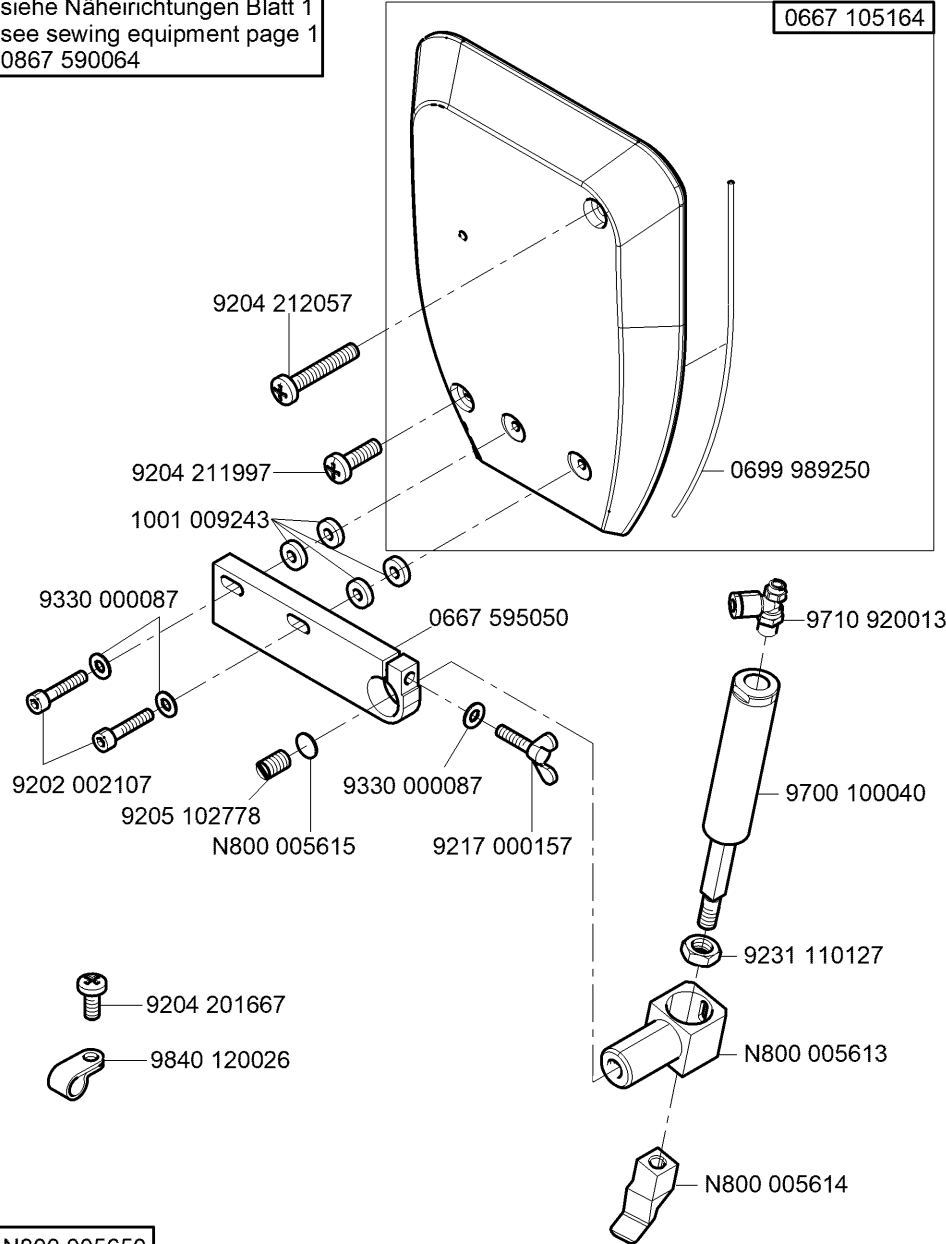

0667 105164

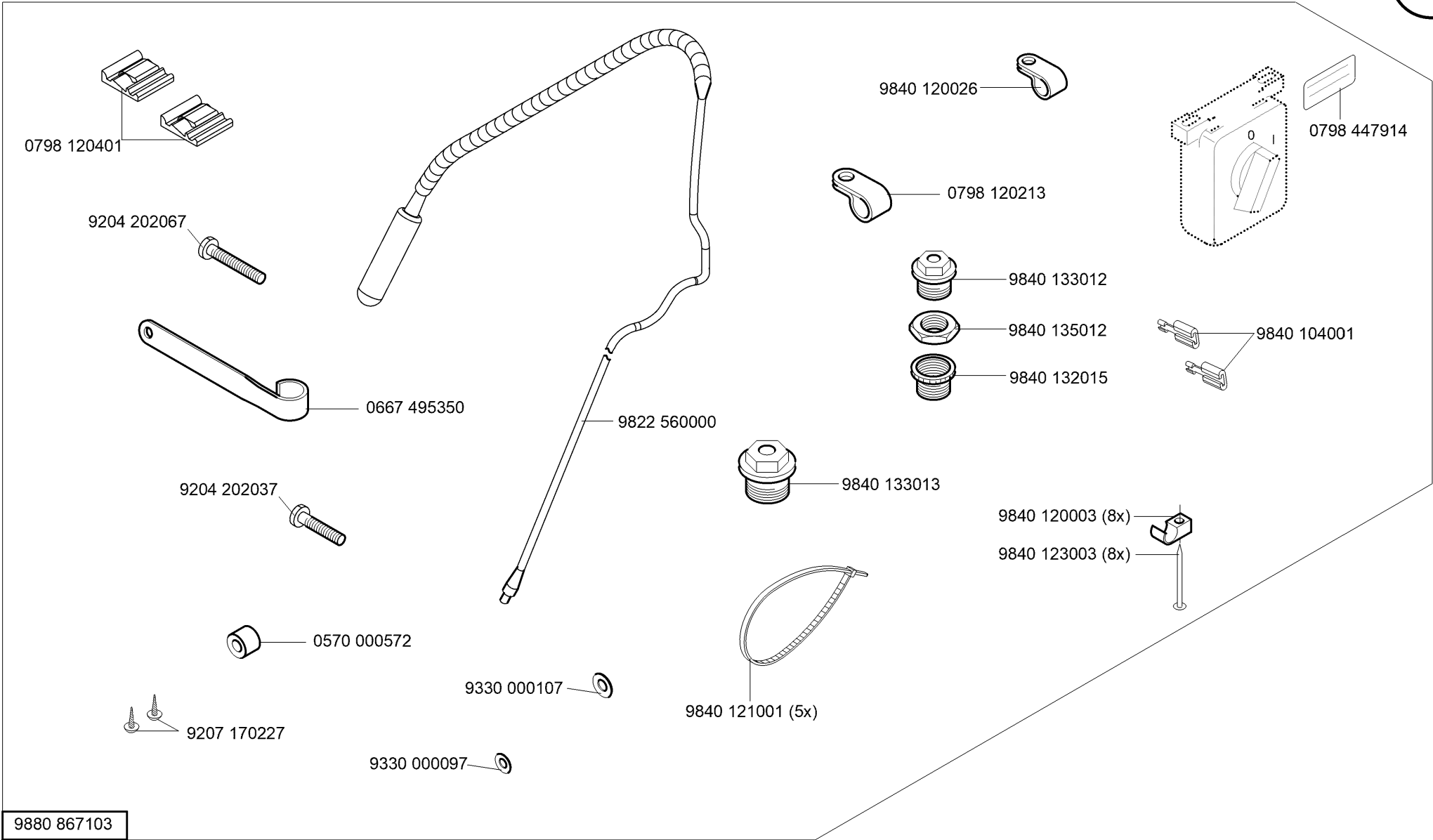

9880 867103

CI. 867 Long arm

CI.867 -190020-70
 CI.867 -290020-70
 CI.867 -190040-70
 CI.867 -290040-70

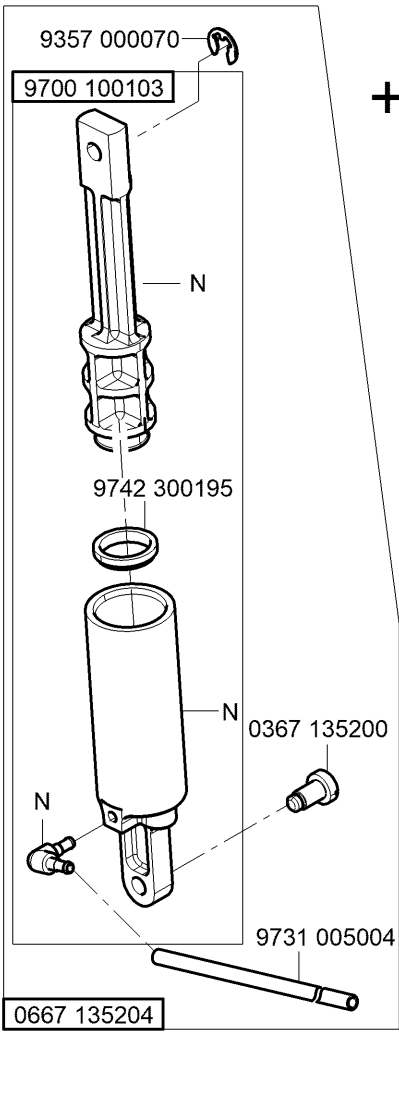

+

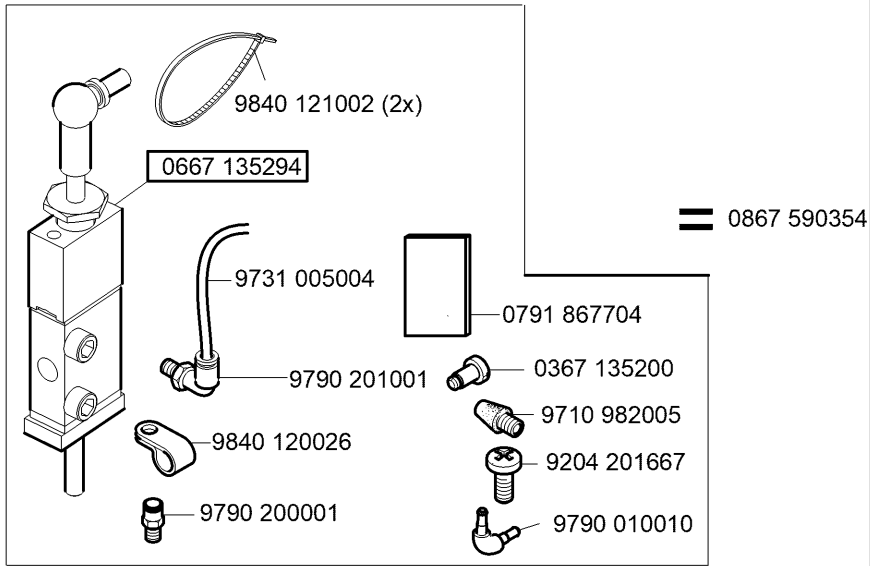

= 0867 590354

+

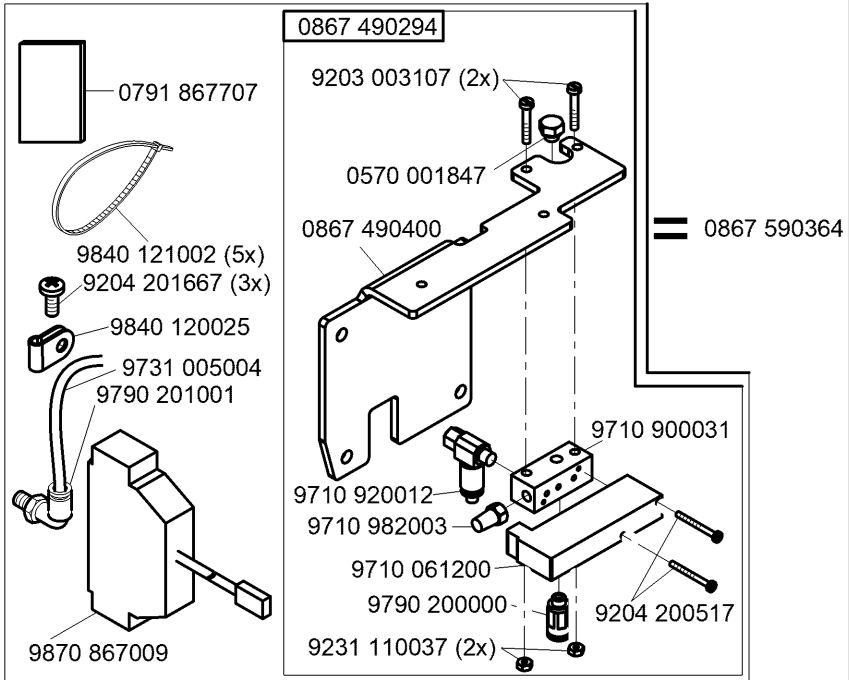

= 0867 590364

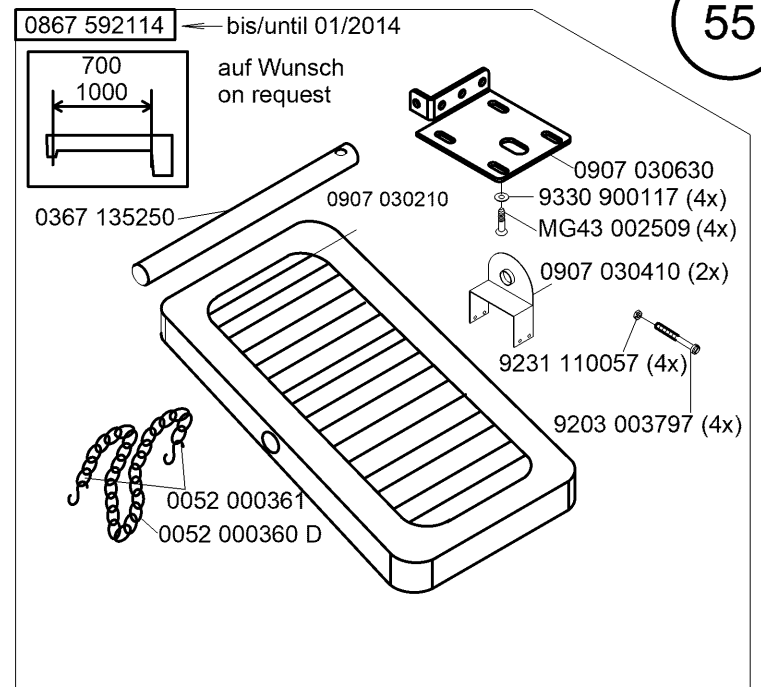

auf Wunsch
on request

0867 590344 - ab/from 02/2014

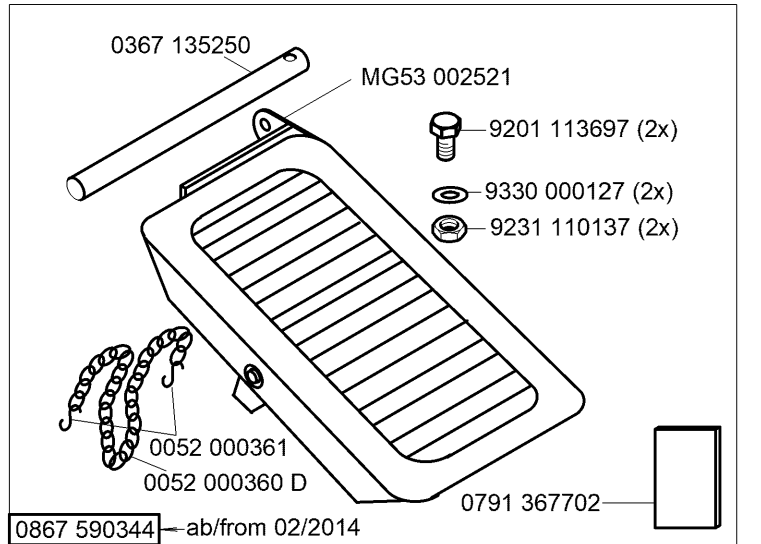

N - nicht als Einzelteil lieferbar
not available as separate part

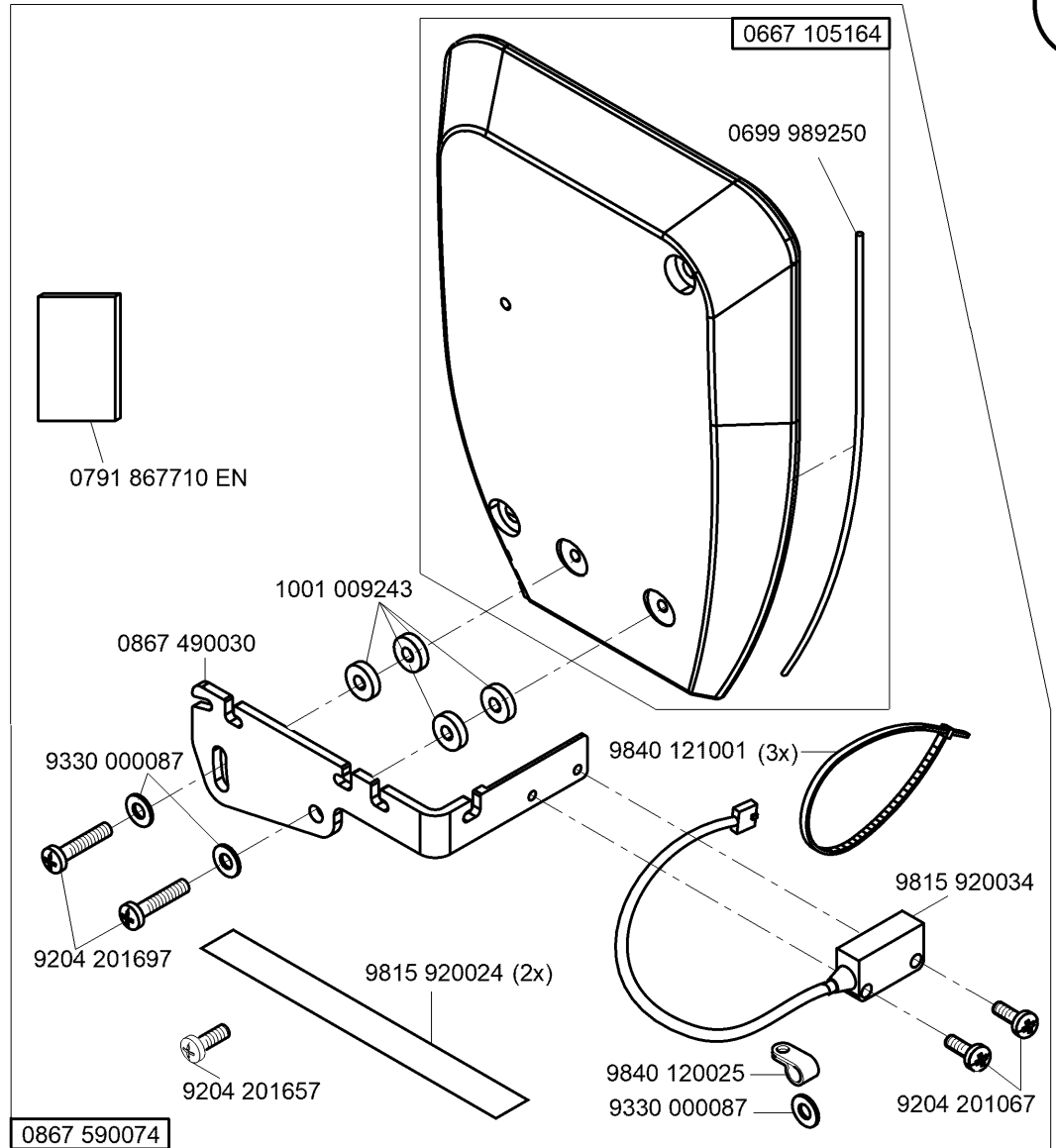
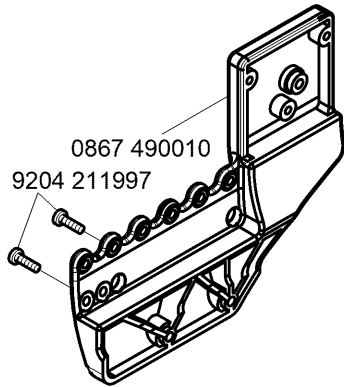
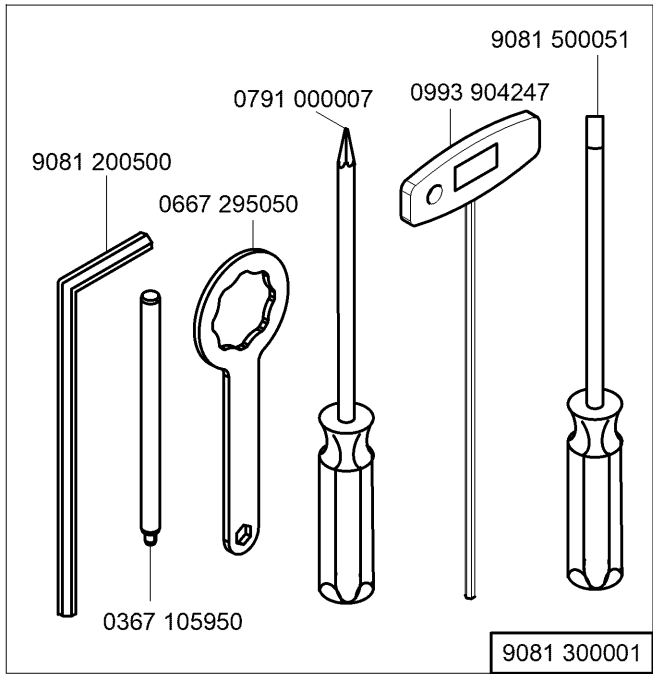

N - nicht als Einzelteil lieferbar
not available as separate part

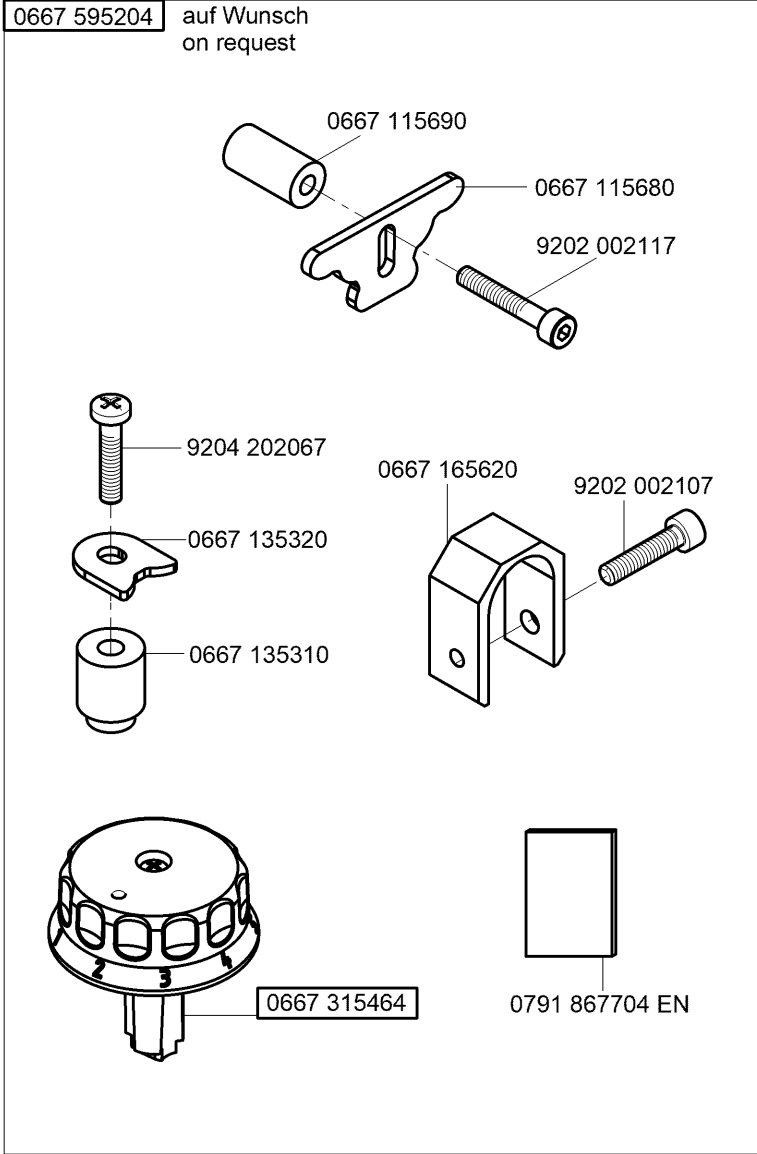
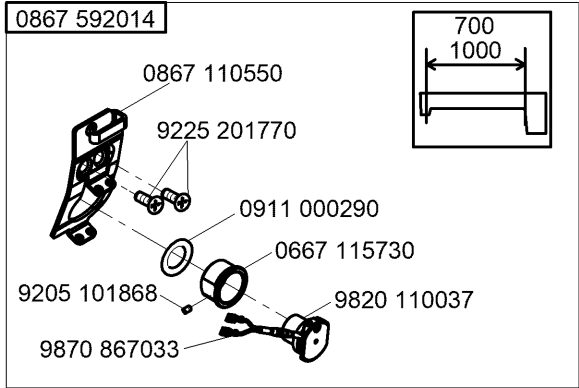

Teile-Nr./Part-No.	Tafel/Table	Teile-Nr./Part-No.	Tafel/Table	Teile-Nr./Part-No.	Tafel/Table	Teile-Nr./Part-No.	Tafel/Table	Teile-Nr./Part-No.	Tafel/Table
0002 002037 0400	36	0367 105910	41	0570 000572	54	0667 115250	21,22,23,24,25,26	0667 125254	3
0037 001280	21,22,23,24,25,26	0367 105950	56	0570 001847	31,32,33,34,37,55	0667 115280	36,37	0667 135033	9
0052 000360 D	55	0367 110340	21,22,23,24,25,26	0667 100050	3,4	0667 115290	21,22,23,24,25,26	0667 135040	10
0052 000361	55	0367 110360	21,22,23,24,25,26	0667 105053	1	0667 115320	3	0667 135094	9
0053 000350	21,24	0367 120100	3	0667 105060	36,37	0667 115354	22,23,25,26	0667 135103	9
0061 001050	21,22,23,24,25,26	0367 125194	3	0667 105070	45	0667 115360	21,24	0667 135124	9
0077 110230	48	0367 135200	11,55	0667 105080	2	0667 115390	49	0667 135150	10
0099 004800	49	0367 135250	55	0667 105100	45	0667 115420	21,24	0667 135190	6
0099 004910	21,22,23,24,25,26	0367 140050	40	0667 105120	36	0667 115430	21,24	0667 135204	11,55
0167 241433	52	0367 145110	9	0667 105164	53,56	0667 115440	22,23	0667 135294	55
0211 000648	17,18	0367 145180	6,7,8	0667 105190	38	0667 115444	22	0667 135300	6
0211 000699	48	0367 150860	35	0667 105264	45	0667 115490	21,23	0667 135310	57
0216 000591	20	0367 165120	7	0667 105280	42,43,44,45	0667 115514	21	0667 135320	57
0219 000321	36,37	0367 165140	7	0667 105320	36,37	0667 115520	21,22,23,24,25,26	0667 145044	2
0220 250030	49	0367 165970	12,29	0667 110340	36,37	0667 115530	21,22,23,24,25,26	0667 145074	2
0223 000454	49	0367 315014	6	0667 115070	21,24	0667 115570	24,25,26	0667 145264	2
0223 000481	49	0367 315024	6	0667 115080	21,24	0667 115580	24,25,26	0667 145303	2
0223 000483	49	0367 315130	6	0667 115090	21,24	0667 115590	21,22,23,24,25,26	0667 145323	49
0244 000403	20	0367 315223	6,7,8,9	0667 115094	24	0667 115600	21,22,23	0667 145390	40
0244 000700	6,7,8,9	0367 385133	3	0667 115110	24,26	0667 115610	21,22,23,24,25,26	0667 145400	49
0245 001660 A	13	0367 495010	36,37	0667 115120	21,23,24,26	0667 115620	21,22,23	0667 145464	2
0265 000911	21,24	0396 111320	48	0667 115130	21,24	0667 115630	21,22,23,24,25,26	0667 150830	15
0271 000275	20	0467 110220	21,22,23,24,25,26	0667 115134	21,24	0667 115640	21,22,23,24,25,26	0667 150840	15
0271 001639	27,28	0467 150040	13	0667 115140	21,24	0667 115680	57	0667 150850	15,16
0281 380114	48	0467 150120	13,14	0667 115150	21,24	0667 115690	57	0667 150860	15
0291 000159	3	0467 150130	13,14	0667 115160	21,24	0667 115730	57	0667 150870	15,16
0291 000334	27,28	0467 150440	13,14,15,16	0667 115170	21,22,23,24,25,26	0667 125033	3	0667 155100	17,18
0291 000347	36,37	0480 350200	19	0667 115180	21,22,23	0667 125100	3	0667 155114	17
0291 000537	35	0480 350214	19	0667 115203	22,23,25,26	0667 125143	3	0667 155390	17,18
0291 000538	35	0491 030652	7	0667 115210	22,23,25,26	0667 125150	3	0667 155403	17,18
0367 105083	6,7,8	0556 000821 A	27,28	0667 115220	25,26	0667 125160	3	0667 155424	17,18
0367 105180	6,7,8	0567 140020	42,43,44	0667 115224	25	0667 125243	3	0667 155440	17

Teile-Nr./Part-No.	Tafel/Table	Teile-Nr./Part-No.	Tafel/Table	Teile-Nr./Part-No.	Tafel/Table	Teile-Nr./Part-No.	Tafel/Table	Teile-Nr./Part-No.	Tafel/Table
0667 155450	18	0667 165133	7	0667 295050	56	0667 385143	35	0700 086766	46
0667 155460	17	0667 165134	7	0667 310563	6	0667 385180	36	0700 086770	46
0667 155460	18	0667 165154	7	0667 315053	6	0667 495093	31,32,33,34	0700 086774	46
0667 155474	17	0667 165164	7	0667 315113	6	0667 495104	27,28	0742 002096	47
0667 155484	18	0667 165190	29	0667 315164	6	0667 495110	27,28	0744 001155	22,23,25,26
0667 155490	17,18	0667 165234	27,28	0667 315174	12	0667 495290	31,32,33,34	0744 001793 A	47
0667 155530	17,18	0667 165243	27,28	0667 315203	5	0667 495350	54	0744 001793 B	47
0667 155540	17,18	0667 165250	27,28	0667 315213	5	0667 595050	53	0744 001796	47
0667 155550	17,18	0667 165260	27,28	0667 315223	5	0667 595204	57	0767 150590	13,14,15,16
0667 155604	13	0667 165273	27,28	0667 315243	5	0688 100050	42,43,44	0791 000007	56
0667 155614	15	0667 165284	27,28	0667 315253	5	0688 100124	42	0791 001081	48
0667 155634	15	0667 165290	27,28	0667 315273	6	0688 100124	43	0791 001094	48
0667 155660	13	0667 165304	27,28	0667 315280	6	0688 100124	44	0791 001096	48
0667 155720	18	0667 165370	7	0667 315294	6	0688 100173	1	0791 367702	55
0667 155820	50	0667 165390	8	0667 315300	38,39	0688 130260	10	0791 580100	48
0667 155824	50	0667 165403	8	0667 315314	6	0688 130280	9	0791 867704	55
0667 155830	50	0667 165423	8	0667 315320	6	0688 130290	9	0791 867704 EN	57
0667 155840	37,50	0667 165454	8	0667 315330	6	0688 140060	42,43,44	0791 867707	55
0667 155893	17,18	0667 165500	8	0667 315354	39	0688 380040	35	0791 867710 EN	56
0667 155900	17,18	0667 165550	7	0667 315364	38,39	0688 380120	49	0791 867715 EN	51
0667 155930	37,50	0667 165580	7	0667 315433	51	0688 380130	35	0791 867720 EN	50
0667 155950	17	0667 165620	57	0667 315464	57	0688 380140	49	0797 003031	47
0667 156180	15,16	0667 165700	36	0667 355103	19	0688 380163	4	0798 000677	42,43,44,45
0667 156190	13,14	0667 170120	20	0667 355110	19	0699 979104	17,18,35	0798 003292	44
0667 156210	15	0667 175030	20	0667 355123	19	0699 979265	50,51	0798 120213	54
0667 156320	13,14	0667 175034	20	0667 355130	19	0699 989250	37,38,39,53,56	0798 120401	51
0667 156330	15,16	0667 175040	20	0667 355140	19	0700 000043	46	0798 447914	41,48,52,54
0667 156440	15,16	0667 175060	20	0667 355173	19	0700 000044	46	0818 160210	7
0667 160170	27,28	0667 235010	3	0667 355240	31,32,33,34	0700 000045	46	0867 100424	36
0667 160350	27,28	0667 245003	52	0667 355420	19	0700 000050	46	0867 102043	38,39
0667 160374	27,28	0667 245004	52	0667 385013	6,7	0700 000090	49	0867 102044	39
0667 165130	6	0667 245010	52	0667 385033	35	0700 000091	48	0867 102130	36

Teile-Nr./Part-No.	Tafel/Table	Teile-Nr./Part-No.	Tafel/Table	Teile-Nr./Part-No.	Tafel/Table	Teile-Nr./Part-No.	Tafel/Table	Teile-Nr./Part-No.	Tafel/Table
0867 102150	36	0867 120250	37	0867 140030	40	0867 162040	30	0867 312143	5
0867 102244	38	0867 120270	37	0867 140704	42,43,44	0867 162043	30	0867 382014	35
0867 102353	38,39	0867 120294	37	0867 140724	42,43,44	0867 162053	9	0867 382030	35
0867 102360	36,37	0867 120320	37	0867 142164	49	0867 162064	30	0867 382030	49
0867 102370	1	0867 120340	4	0867 142173	48	0867 162070	30	0867 382064	35
0867 102523	39	0867 120350	4	0867 142190	48	0867 162113	9	0867 490010	43
0867 102540	1	0867 120360	4	0867 142200	48	0867 162143	7	0867 490010	43,49,56
0867 110034	23	0867 120370	4	0867 142210	48	0867 162150	7	0867 490024	36
0867 110064	26	0867 120380	4	0867 142224	48	0867 162160	30	0867 490024	52
0867 110220	49	0867 120390	37	0867 142240	48	0867 162173	7	0867 490030	56
0867 110230	49	0867 120410	4	0867 142250	48	0867 162180	7	0867 490084	37
0867 110250	21,22,23	0867 120420	4	0867 142260	48	0867 162190	6	0867 490250	36
0867 110260	24,25,26	0867 120423	4	0867 142314	49	0867 162220	49	0867 490250	37
0867 110280	21,24	0867 120440	4	0867 150170	14,50	0867 164033	8	0867 490294	55
0867 110340	21,24	0867 120520	37	0867 150240	50	0867 170174	20	0867 490380	42
0867 110550	57	0867 120533	4	0867 150290	15,16	0867 170184	20	0867 490380	43
0867 120020	4	0867 120564	37	0867 150323	17	0867 172014	2	0867 490400	31,32,33,34,55
0867 120024	4	0867 120574	37	0867 150333	18	0867 172050	20	0867 492040	6
0867 120043	4	0867 120810	3	0867 150343	17,18	0867 172060	20	0867 590014	51
0867 120073	4	0867 120814	3	0867 150384	13	0867 172083	20	0867 590024	51
0867 120080	4	0867 122043	3,4	0867 150560	50	0867 172103	20	0867 590074	56
0867 120090	4	0867 122060	5	0867 150930	50	0867 172110	20	0867 590104	50
0867 120100	4	0867 122090	5	0867 151050	13,14	0867 172120	20	0867 590114	50
0867 120110	4	0867 132063	49	0867 152050	2	0867 210060	51	0867 590124	50
0867 120120	4	0867 132070	49	0867 152060	2	0867 252010	49	0867 590134	50
0867 120130	4	0867 132084	49	0867 160024	27	0867 310170	3	0867 590344	55
0867 120140	4	0867 132093	49	0867 160203	8	0867 310430	6	0867 590354	55
0867 120150	4	0867 132113	49	0867 160274	6,7	0867 310440	6	0867 590364	55
0867 120160	4	0867 132133	9	0867 160620	6,7	0867 312013	5	0867 592014	57
0867 120170	4	0867 132143	9	0867 160630	6,7	0867 312050	6	0867 592114	55
0867 120220	37	0867 132173	9	0867 160640	6	0867 312120	5	0868 110054	24,25,26
0867 120233	37	0867 132183	10	0867 162034	30	0867 312130	5	0868 140060	40

Teile-Nr./Part-No.	Tafel/Table	Teile-Nr./Part-No.	Tafel/Table	Teile-Nr./Part-No.	Tafel/Table	Teile-Nr./Part-No.	Tafel/Table	Teile-Nr./Part-No.	Tafel/Table
0868 150400	14	0995 340617	48	9126 102500	6	9202 002097	28	9203 003157	50,51
0868 150414	14	0998 881010	17,18	9126 102520	6,7,27,28	9202 002097	28	9203 003167	37
0868 150434	14	0998 881610	6	9126 102540	7,27,28	9202 002097	41	9203 003797	55,46
0868 150450	16	0998 882080	13,14,15,16	9126 300061	17,18	9202 002098	5	9203 100002	21,22,23,24,25,26
0868 150464	16	0998 882510	21	9126 300088	17,18	9202 002098	7,9,19,27,28,30	9203 211837	13,14,15,16
0868 150484	16	0998 882510	23	9126 300201	5	9202 002107	19,35,53,57	9203 312412	3
0868 150520	16	0998 882510	24,26	9126 300220	9	9202 002117	30,57	9203 312447	53
0868 160070	49	0998 912080	3	9129 024235	3	9202 002497	6,36,37,42,43,39	9203 313047	51
0868 310080	6	0999 201114	40	9130 221130	2	9202 002507	44	9204 002363	40
0868 310084	6	0999 220752	35	9130 221290	42,43,44	9202 002877	52	9204 101657	6
0868 310090	6	0999 220848	53	9190 100105	49	9202 002887	48	9204 200447	31,34
0887 380010	35	0999 220851	37	9190 100108	36,37	9202 002888	27,28	9204 200517	31,33,34,37,50, 51,55,32
0888 350124	19	0999 240376	18	9190 100155	38,39	9202 002908	17,18	9204 201067	20,27,28,31,32, 33,34,56
0888 350134	19	0999 240389	50,51	9190 100226	17,18	9202 002917	10	9204 201647	21,22,23,24,25, 26,27,28,36,3,40, 52
0902 000423	40	0999 240394	51	9190 400120	27	9202 002918	6		
0902 004102	4	0999 240408	33,34	9199 000004	31,32,34	9202 002927	9,47		
0907 030200	46	1001 001162	36,37	9201 113317	42,43,44	9202 003317	48		
0907 030210	55	1001 009243	53,56	9201 113677	49	9202 003738	36,37	9204 201657	3,42,43,44,56
0907 030410	55,46	6279 140164	2	9201 113697	46,55	9202 022467	35	9204 201667	3,4,20,30,31,32, 33,34,36,37,50, 53,55
0907 030630	55	9041 100025	3	9202 001653	13,15	9202 022477	19		
0911 000290	57	9041 100030	17,18	9202 001658	4	9202 022497	19,36,39	9204 201677	37
0911 000339	53	9041 100035	4,35	9202 001667	37,53	9202 100535	13	9204 201697	48,56
0911 000478	31,32,34,50,51	9041 100203	35,48	9202 001678	3,20	9202 100535	14	9204 201827	21,23,24,26
0913 000731	48,39	9081 200253	48	9202 002057	6,7,17,18	9202 100535	15,16,19,40	9204 201977	37
0916 030240	46	9081 200303	48	9202 002067	8,35,49	9203 001807	4	9204 202037	49,54
0916 030364	46	9081 200500	56	9202 002077	17,18,27,28,35, 36,37,41,42,43,	9203 001827	4	9204 202067	36,54,57
0917 030510	46	9081 300001	56		44,49,50,52,36, 37,52	9203 001867	27,28	9204 211997	2,6,7,27,28,36,37, 38,39,42,43,44, 49,53,56
0933 001544	35	9081 500000	48			9203 003077	51		
0992 016580	13,14,15,16	9081 500010	48	9202 002078	3	9203 003087	31,32,33,34		
0992 023560	13,14,15,16	9081 500051	56	9202 002087	28,29,36,37,49	9203 003097	50,51	9204 212057	36,37,42,43,44, 45,53
0993 904247	56	9122 200161	1	9202 002097	27	9203 003107	55		
0994 270980	46	9122 322200	5			9203 003137	37	9204 301467	3132,33,34,37

Teile-Nr./Part-No.	Tafel/Table	Teile-Nr./Part-No.	Tafel/Table	Teile-Nr./Part-No.	Tafel/Table	Teile-Nr./Part-No.	Tafel/Table	Teile-Nr./Part-No.	Tafel/Table
9204 301487	20	9217 300507	4	9330 000127	10,46,55	9700 100040	53	9790 200000	31,32,33,34,55
9204 302217	12,28,29,	9225 201750	3	9330 000177	48	9700 100094	12	9790 200001	55
9204 431657	22,23,25,26	9225 201770	21,22,23,24,25, 26,36,37,41,57	9330 200107	19	9700 100100	28,29	9790 201000	31,32,33,34,37
9205 024857	17,18			9330 200110	17,18	9700 100103	11,55	9790 201001	49,55
9205 101548	50	9231 000387	9	9330 700107	38,39	9706 000314	48	9790 202000	37
9205 101827	4	9231 011137	20,31,32,33,34, 49,55	9330 900093	49	9710 061200	31,33,34,37,50, 51,55	9790 315002	50
9205 101847	3,40,48			9330 900117	46,55			9800 130104 R	44
9205 101868	57	9231 110057	46,55	9332 500137	21,23,24,26	9710 061200	32	9800 130105	44
9205 102188	4	9231 110127	46,49,53	9333 000090	40	9710 900011	31,34	9800 170044	42,43
9205 102303	6	9231 110137	46,55	9334 000051	17,18	9710 900031	50,51,55	9800 210001 R	43
9205 102450	17	9234 000067	27,28	9334 001630	3,6,7,10,20,27,28	9710 900032	37	9800 210002 R	42
9205 102464	27,28	9301 100941	4	9334 001640	4,5,8	9710 900047	31,32,34	9800 327005	43,44
9205 102467	1,2,3,4,5,6,7,8,9, 12,17,18,19,20	9301 100991	4	9351 000087	48	9710 900073	33	9800 327007	42,43
		9301 101001	4	9352 640050	49	9710 920012	31,32,33,34,37, 51,55	9800 330009 (V810)	44
9205 102473	2	9301 101561	19	9353 000087	17,18			9800 330010 (V820)	44
9205 102477	2,3,4,6,8,13,14, 15,16,21,24,27, 28,42,43,44,45	9301 102203	6	9353 000350	2	9710 920013	53		
		9301 102471	30	9353 000420	2	9710 982003	33,37,50,51,55		
		9301 200660	17,18	9353 000470	1,2	9710 982005	55		
9205 102497	39	9302 000100	35	9354 010210	2	9710 982006	31,32,34		
9205 102513	27,28,30	9303 502990	42,43,44	9354 400800	4,17,18,35	9731 001035	35		
9205 102778	53	9305 001680	46	9357 000050	19	9731 002001	47		
9205 102798	9	9305 100350	21,22,23	9357 000070	6,7,10,11,12,17, 18,20,27,28,37,55	9731 005004	11,12,22,23,25, 26,28,29,31,32, 33,34,37,51,55		
9205 121558	17,18	9305 100370	24,25,26						
9205 122488	17,18	9330 000027	27,28	9357 000080	8,21,24	9731 007035	3		
9206 100637	35,49	9330 000067	21,22,23,24,25, 26,31,32,33,34	9357 000090	5,6,10	9740 000607	38,39		
9207 161237	48			9357 000100	27,28,49	9742 300190	12		
9207 170227	37,42,43,44,45, 46,54	9330 000087	3,5,7,21,22,23,24, 25,26,27,28,37, 42,43,44,48,49, 52,53,56	9357 000120	6,7,27,28	9742 300195	11,55		
9207 170437	36,37,41,48,52			9357 000173	9	9780 000108	47		
9207 170847	42,43			9357 200056	46	9790 000220	51		
9207 170857	42,43,44	9330 000088	17,18	9400 000090	40	9790 010010	55		
9207 171057	46	9330 000097	2,19,42,43,44,54	9401 000194	42,43	9790 020010	25,26		
9217 000157	53	9330 000107	6,42,43,44,46,54	9401 000204	42,43	9790 030020	50		

Teile-Nr./Part-No.	Tafel/Table	Teile-Nr./Part-No.	Tafel/Table	Teile-Nr./Part-No.	Tafel/Table	Teile-Nr./Part-No.	Tafel/Table	Teile-Nr./Part-No.	Tafel/Table
9822 560021	41	9850 001083	48,52	9880 867100	41	N800 075013	52		
9825 170922	48	9850 001089	48,52	9880 867102	36,52	N800 080001	52		
9825 551102	31,32,33,34	9850 001309	42,43	9880 867103	54	N800 080003	52		
9825 810417	44	9850 001311	43	9880 867104	12	N800 080004	52		
9830 501010	31,32,33,34,37,50	9850 001320	42	9880 867107	31,32	N800 080021	52		
9830 502005	35	9850 001340	43	9880 867108	12	N800 080022	52		
9835 200233	48	9850 867000	31,32,33,34	9880 867113	37	S283 003002	30		
9840 104001	41,54	9850 867001	35	9880 867114	37	S321 833821	49		
9840 104001	37	9850 867003	50	9880 867116	32	S443 000006	49		
9840 120001	42,43,44,45	9850 867006	37	9880 867117	33,34	Z100 011022	17		
9840 120003	12,36,37,41,42, 43,48,52,54	9870 001033	42	MG43 000062	46	Z132 001452	51		
9840 120025	12,50,55,56	9870 001112	12	MG43 000484	44				
9840 120026	27,28,35,36,37, 41,49,52,53,54,55	9870 001113	48	MG43 002509	55				
9840 120030	48	9870 367003	50,51	MG53 002501	46				
9840 120060	42,43,44,45	9870 867000	43,44,45	MG53 002521	55				
9840 120104	19,31,32,33,34,35	9870 867002	27,28	MG53 007511	46				
9840 120105	29,35	9870 867003	50	MG53 007921	47				
9840 120105	35	9870 867007	19	MG53 007922	47				
9840 120105	35	9870 867009	55	MG55 000506	46				
9840 120106	50	9870 867010	37	MG58 000505	46				
9840 121001	12,36,37,41,48, 51,52,54,56	9870 867026	36	N800 005613	53				
9840 121002	50,51,55	9870 867033	57	N800 005614	53				
9840 123002	42,43	9880 001001	42,43,44	N800 005615	53				
9840 123003	12,36,37,41,42, 43,44,45,48,52,54	9880 001003	45	N800 005641	53				
9840 130007	35	9880 001005	42,43	N800 005642	53				
9840 130008	35	9880 867014	44	N800 005643	53				
9840 132015	37,41,54	9880 867041	42	N800 005644	53				
9840 133012	37,41,48,52,54	9880 867041 NCB	42	N800 005645	53				
9840 133013	37,41,54	9880 867043	43	N800 005648	53				
9840 135012	37,41,48,52,54	9880 867043 NCB	43	N800 005649	53				
		9880 867045	43	N800 005650	53				
		9880 867045 NCB	43	N800 005655	52				

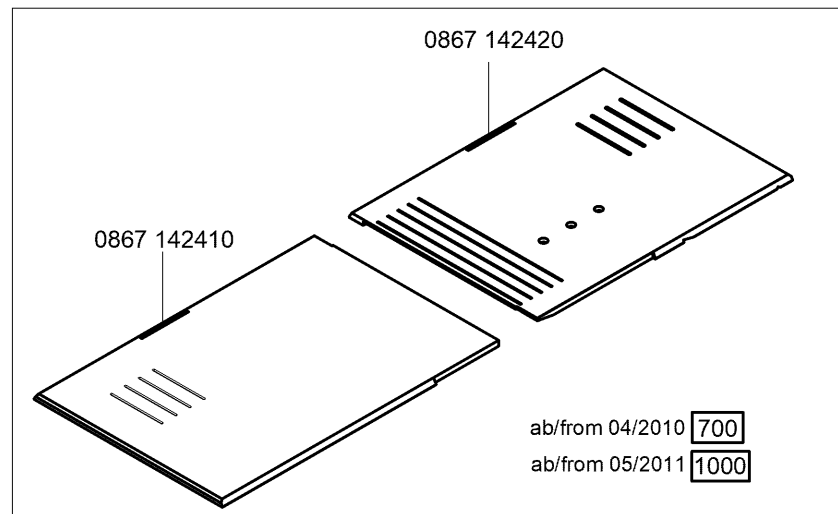
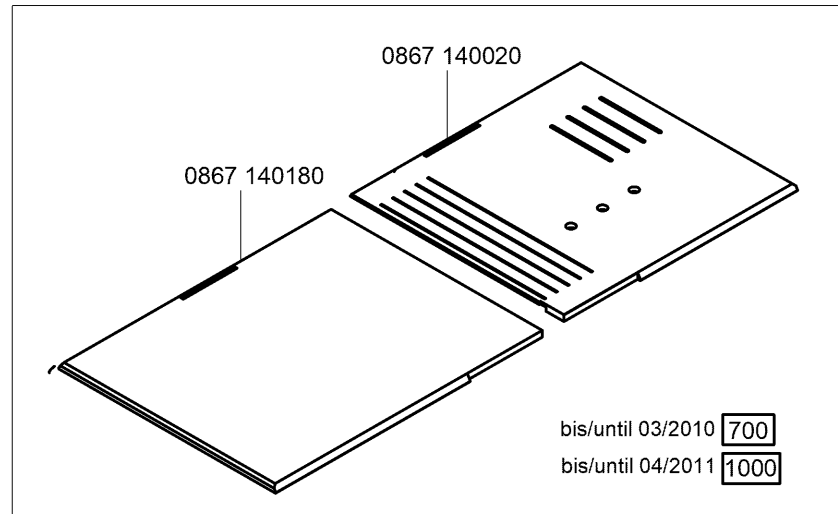

Befestigungsteile für Nähmaschinen Fastening parts for Sewing equipment

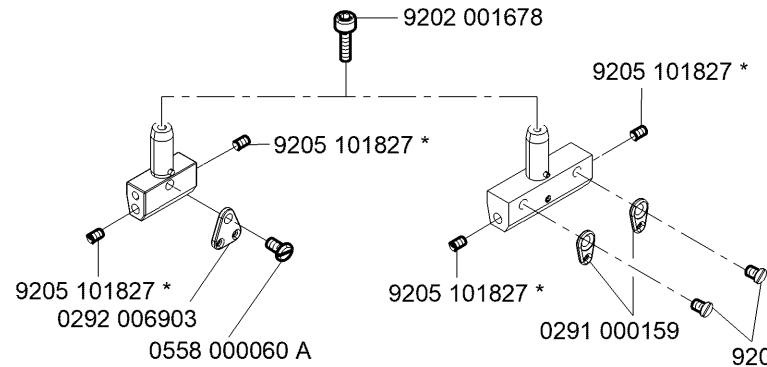
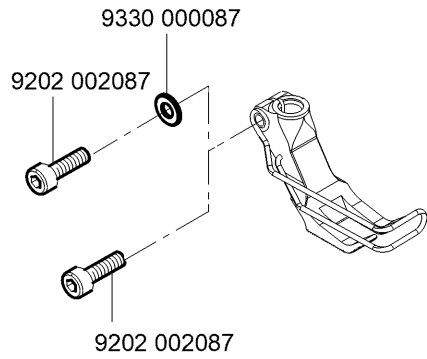

* bis/until 12.07 - 211 1033

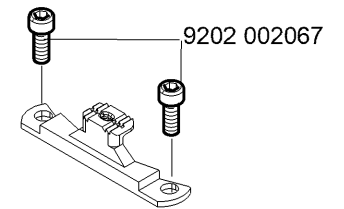
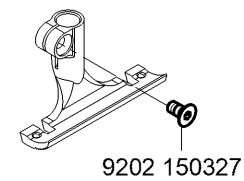
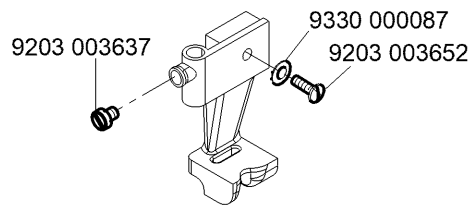
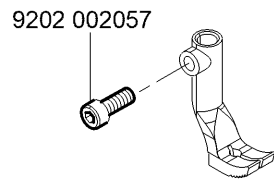
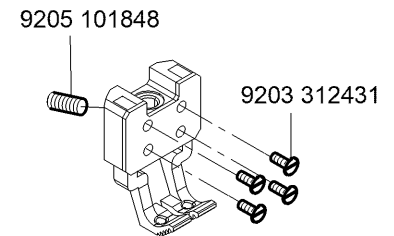
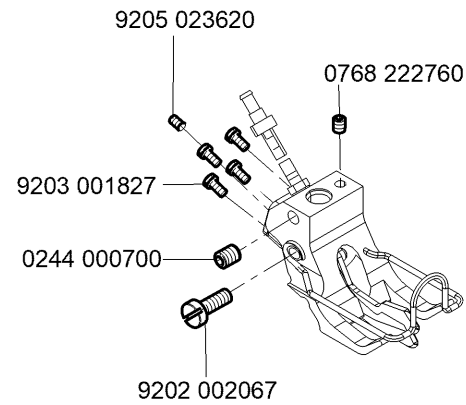
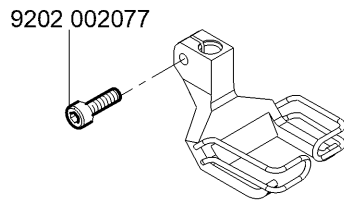
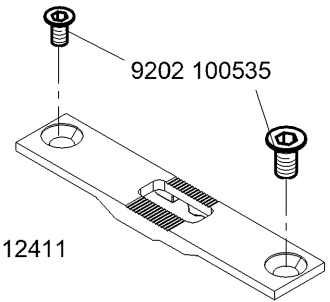



Pneumatische Anschluss/Pneumatic connection

Die Näheinrichtungen: E724/6/9, E724/8/9, E724/10/9, E724/12/9, E724/8/12, E724/10/12, E724/12/12, E724/14/12, E824/6-9, E824/8-9, E824/10-9 beinhalten auch die unten abgebildete Komponente.

The following sewing equipments: E724/6/9, E724/8/9, E724/10/9, E724/12/9, E724/8/12, E724/10/12, E724/12/12, E724/14/12, E824/6-9, E824/8-9, E824/10-9 include also the below reproduced component.

0867 590064

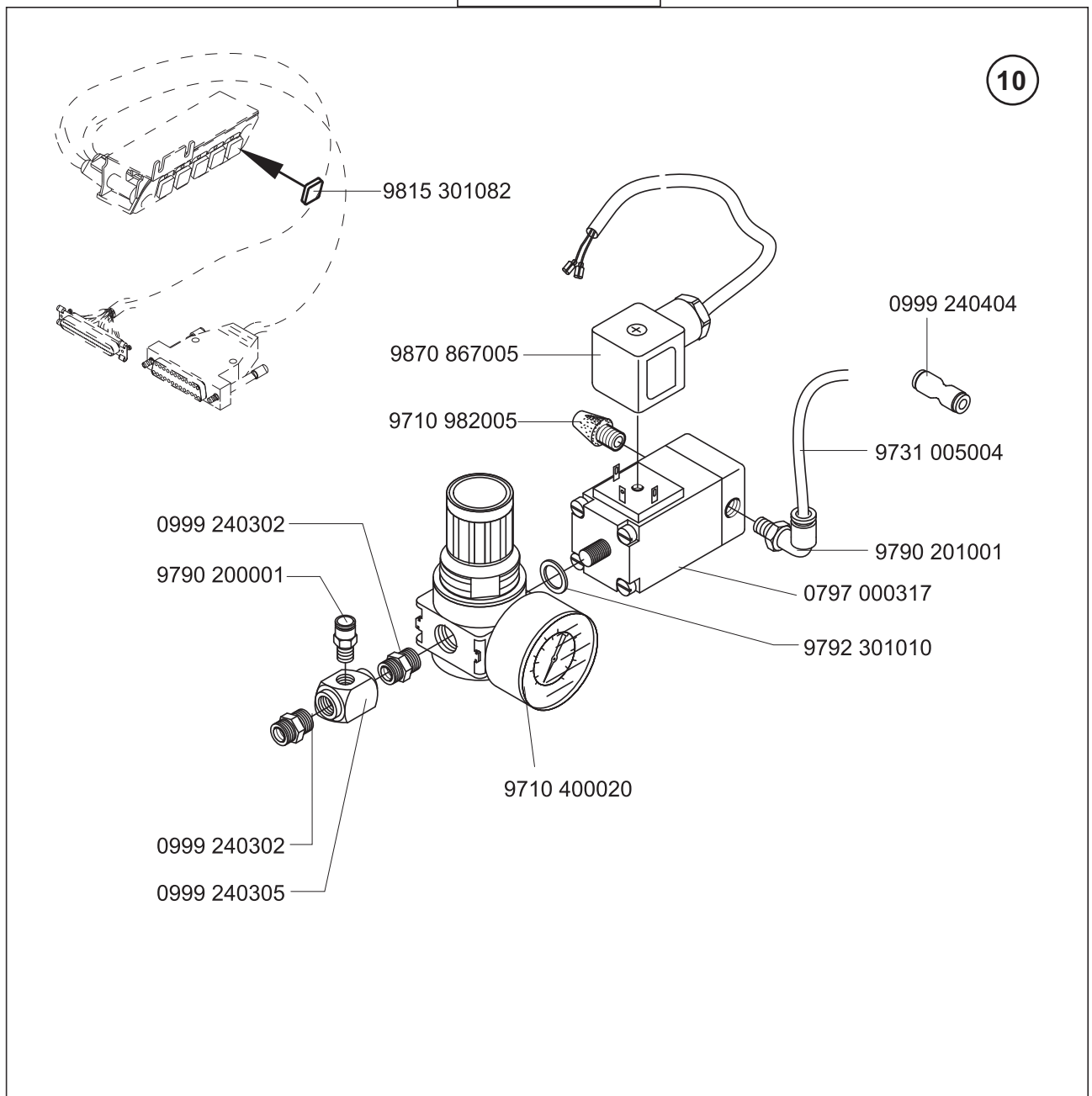



E1

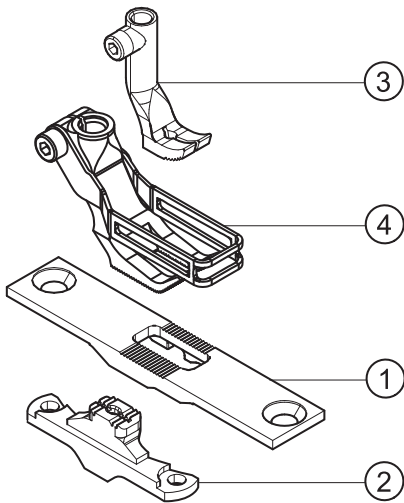

E2

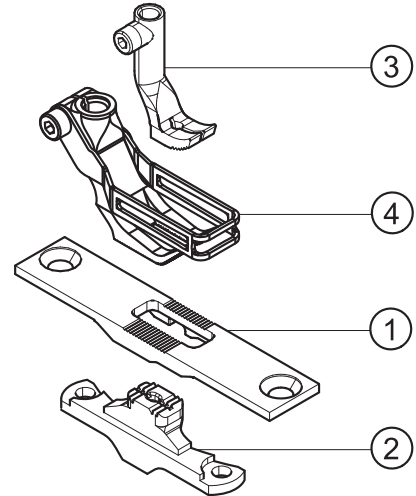

E3

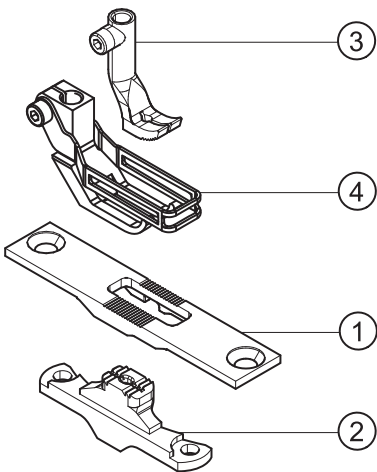

E4

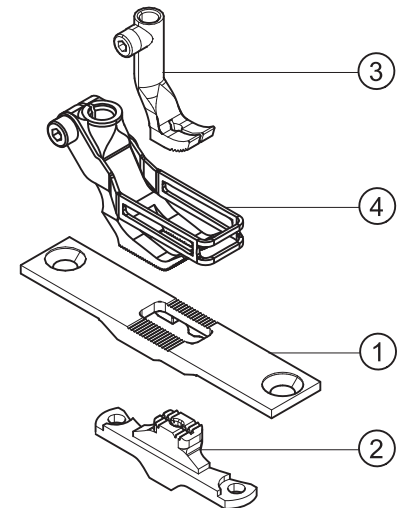

E5

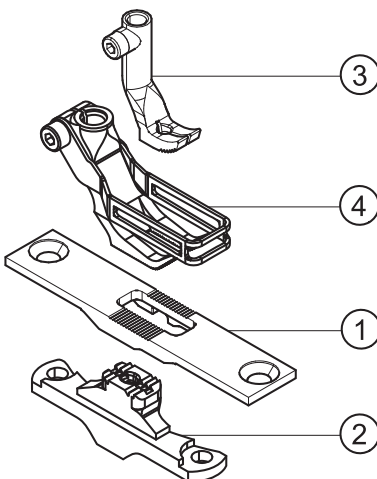

E6

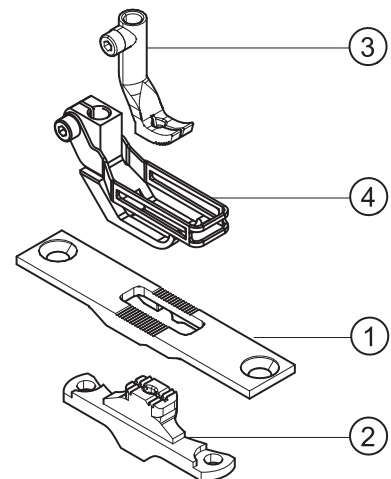



E7

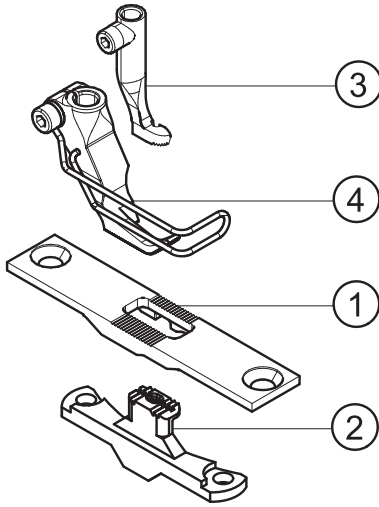

E8

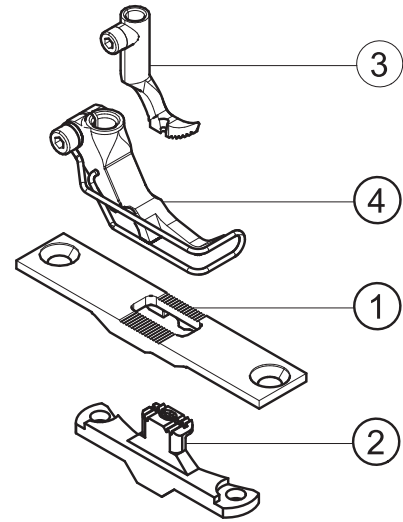

E11

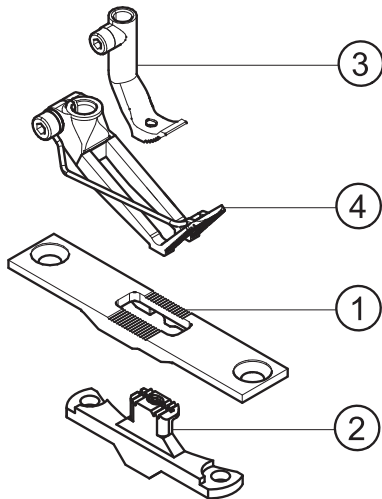

E12

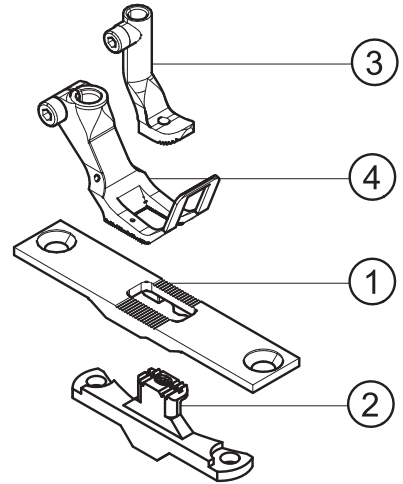

E14

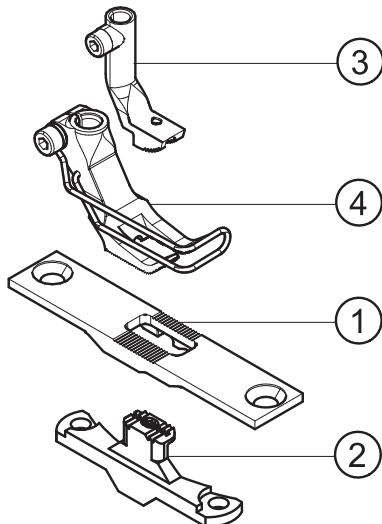

E15

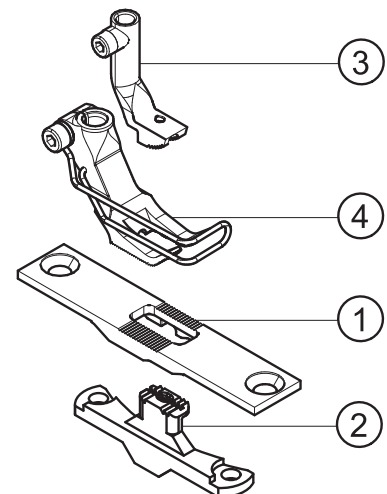



E16

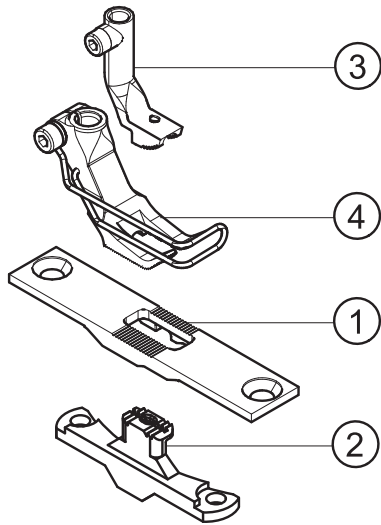

E17

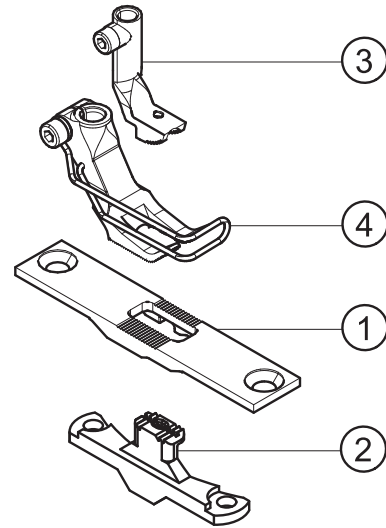

E18

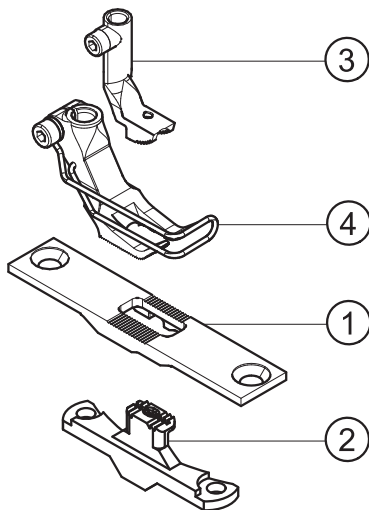

E25
E26

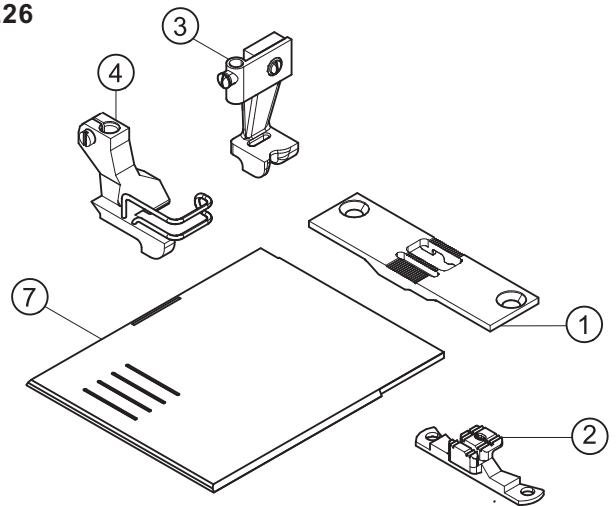



E36

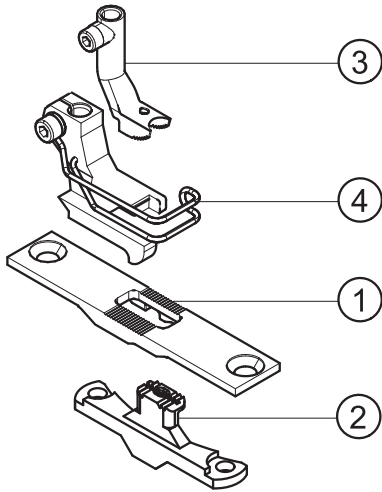

E38

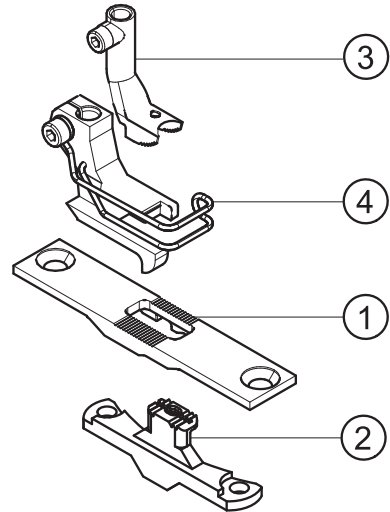



E721/3
E721/4

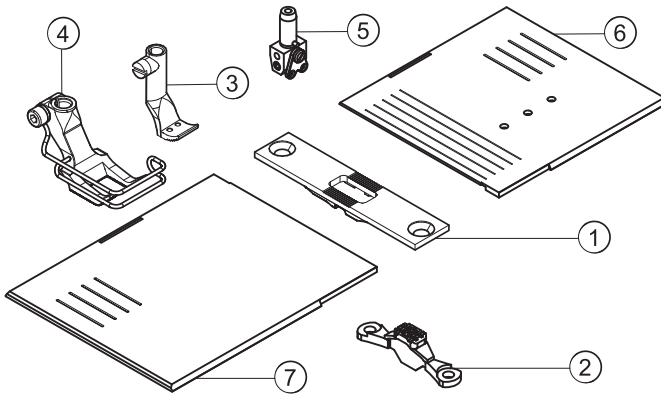

E721/5

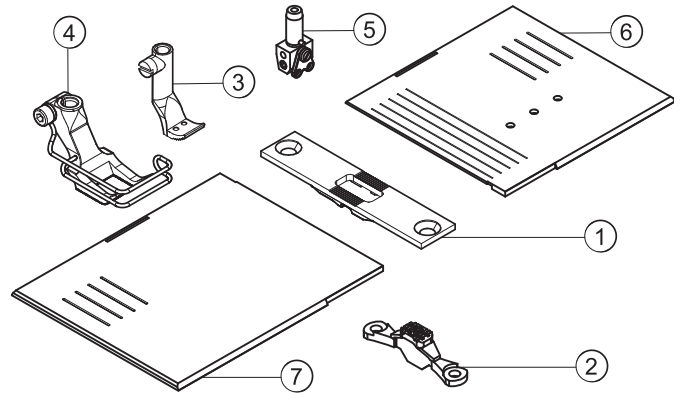

E721/6

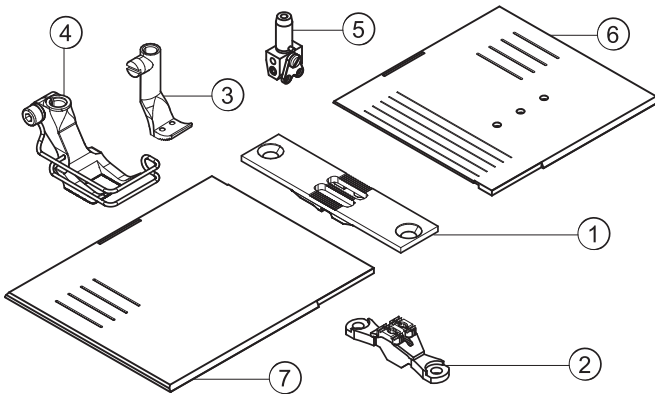

E721/8

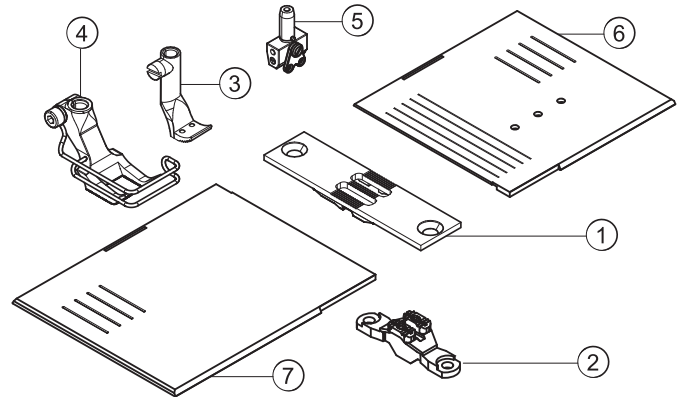

E721/10

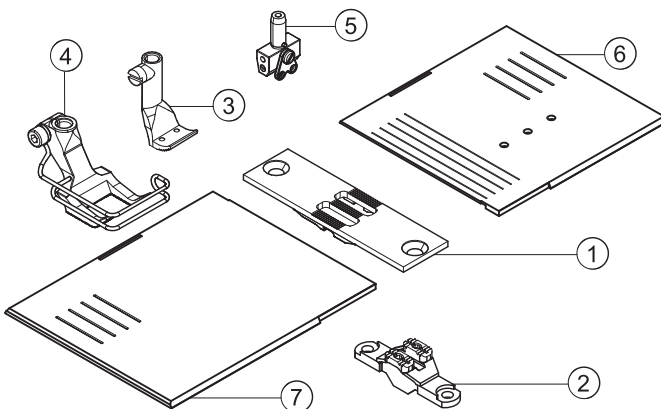

E721/12

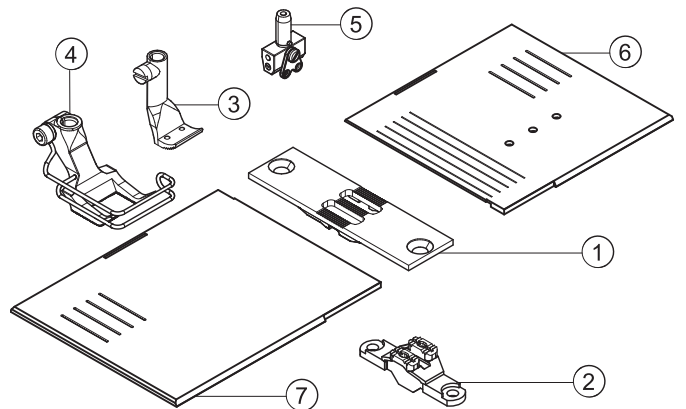



E721/14

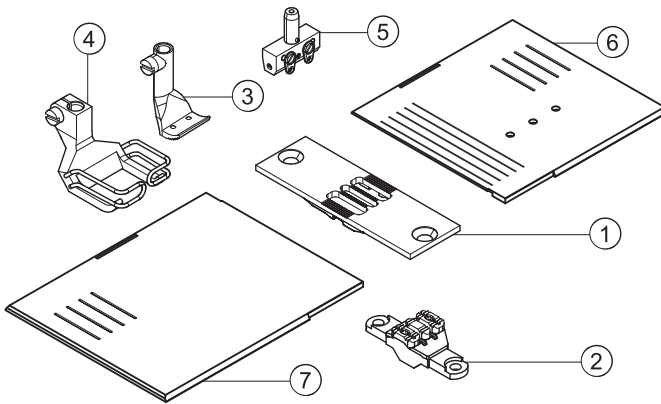

E721/16

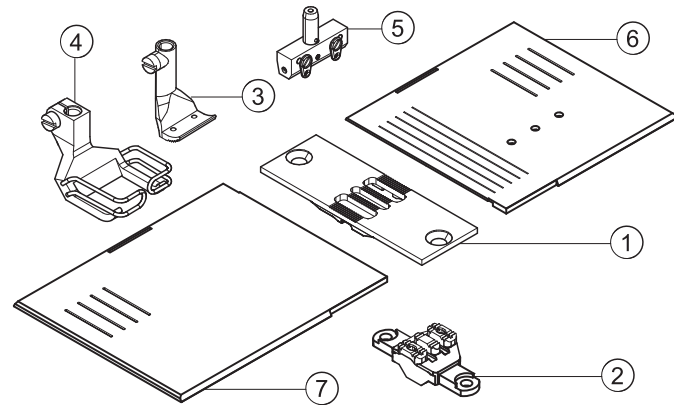

E721/18

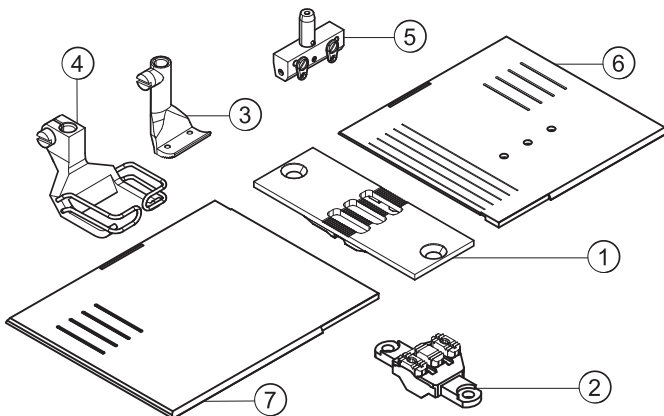

E721/20

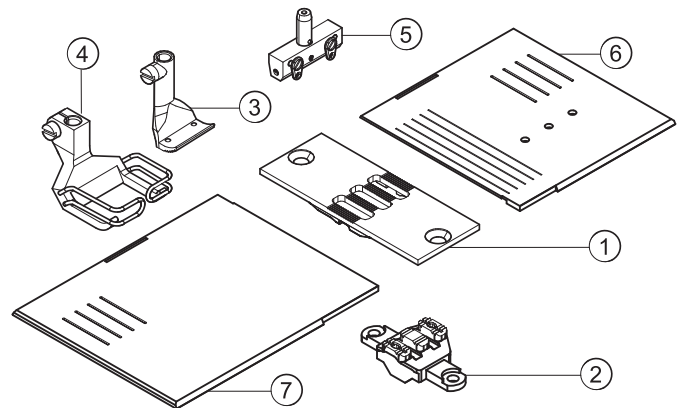

E721/22

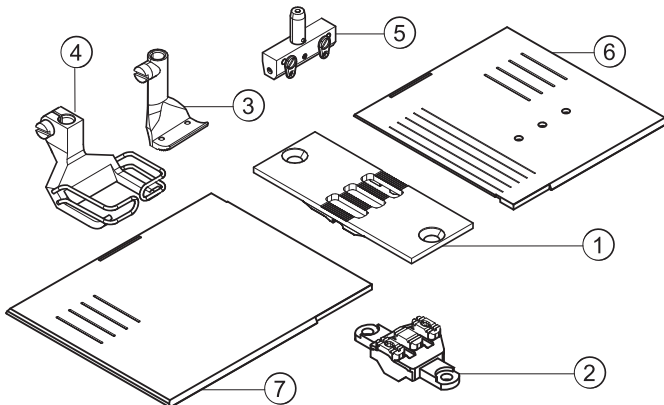

E721/50

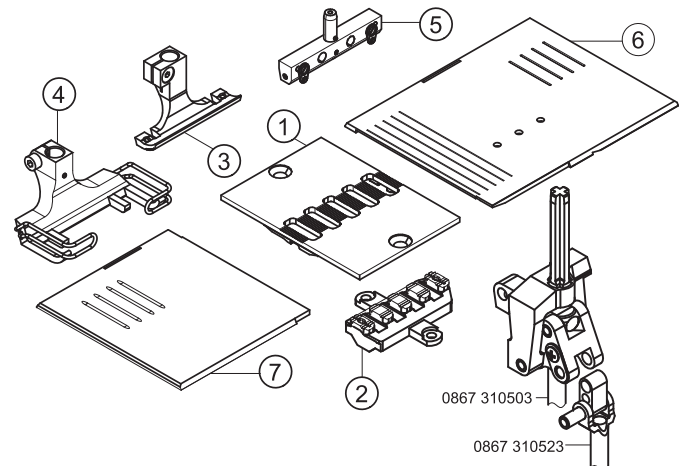



E722/6/9

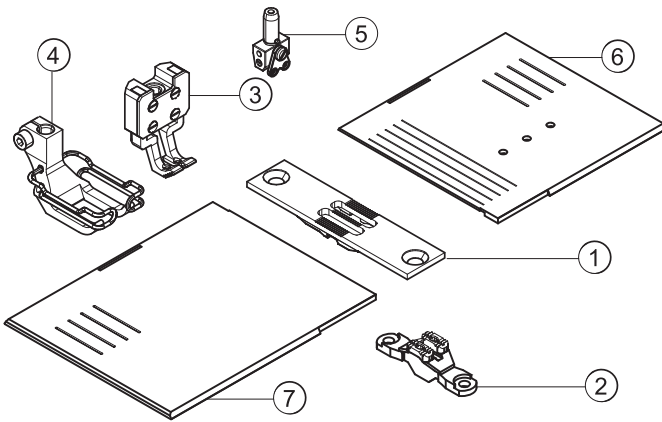

E722/8/6

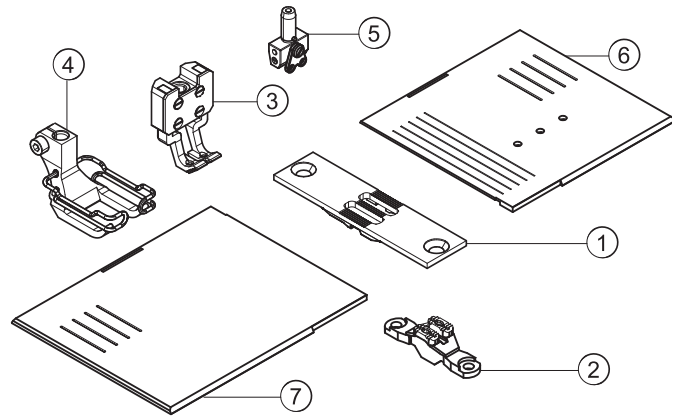

E722/8/9

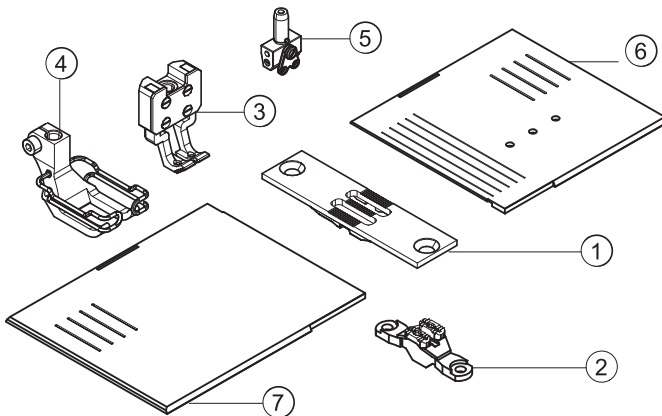

E722/10/6

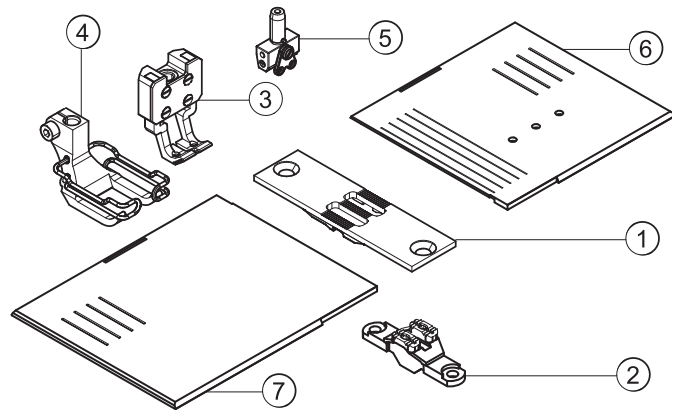

E722/10/9

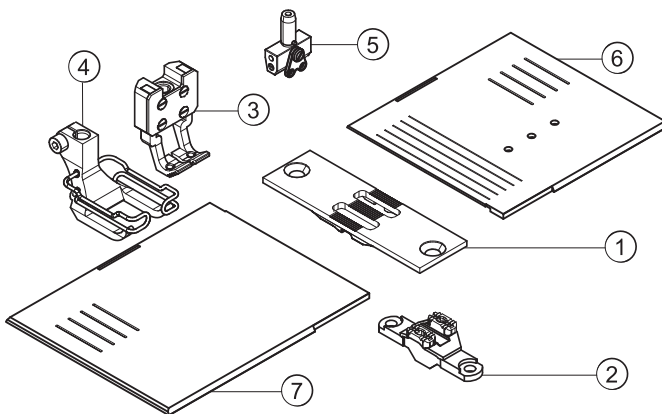

E722/10/12

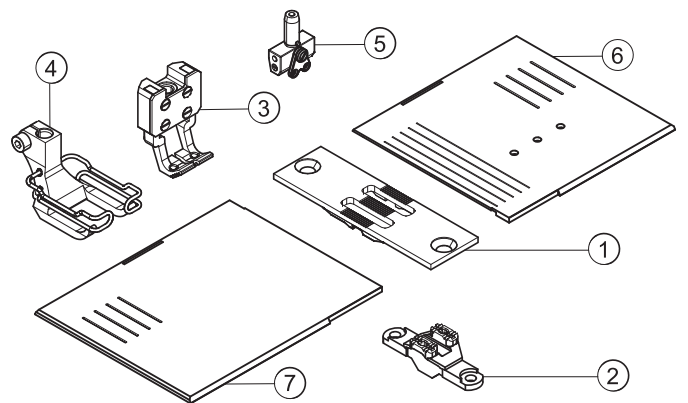



E722/12/9

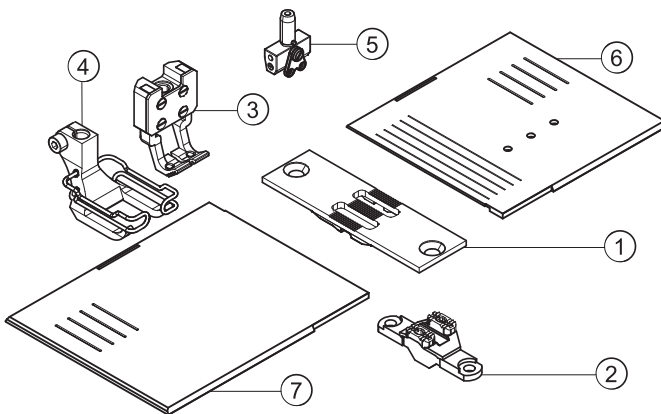

E722/12/12

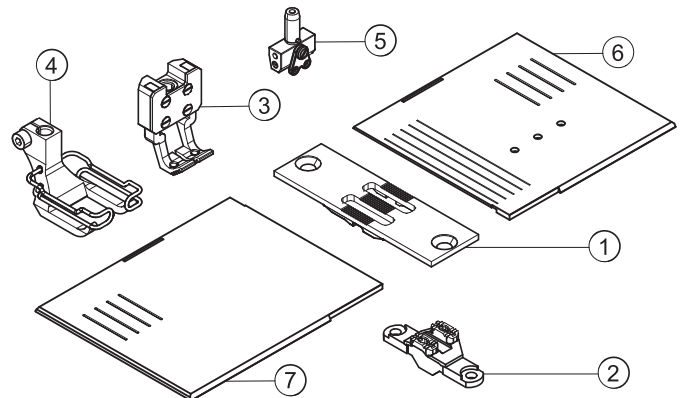

E722/14/12

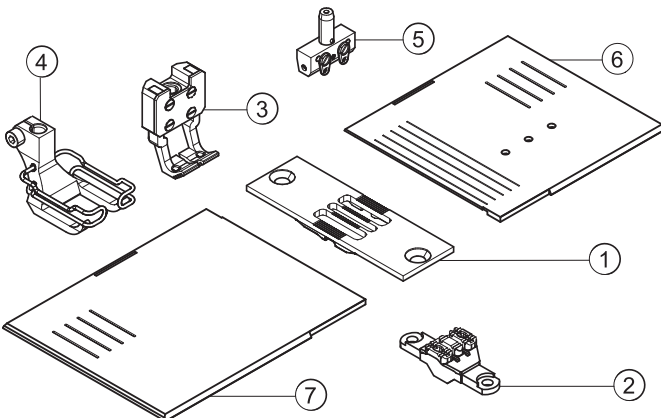

E723/10

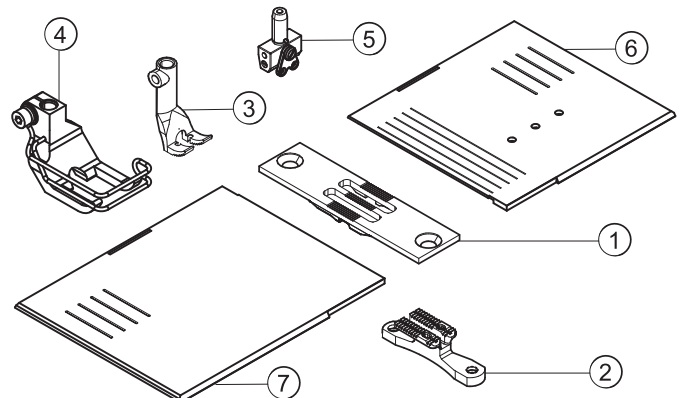

E723/12

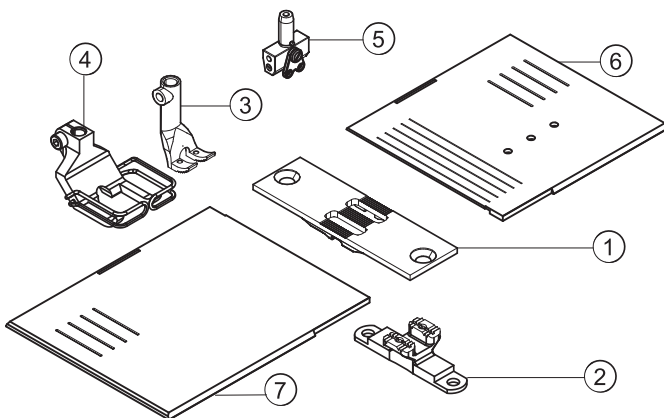



E724/6/9

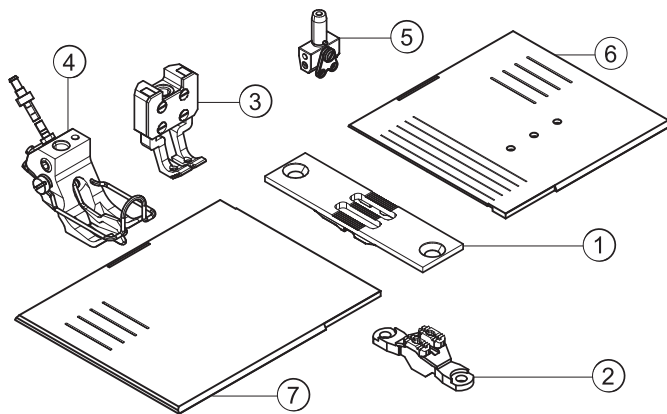

10 siehe Blatt 1/see page 1

E724/8/9

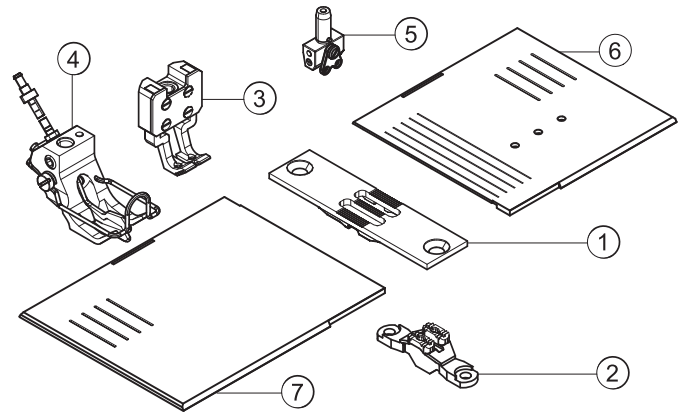

10 siehe Blatt 1/see page 1

E724/10/9

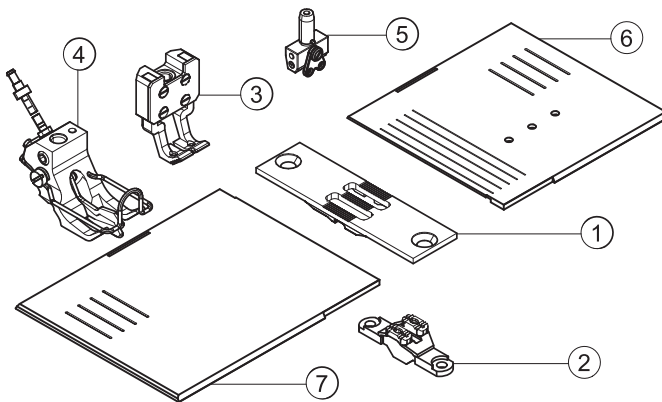

10 siehe Blatt 1/see page 1

E724/12/9

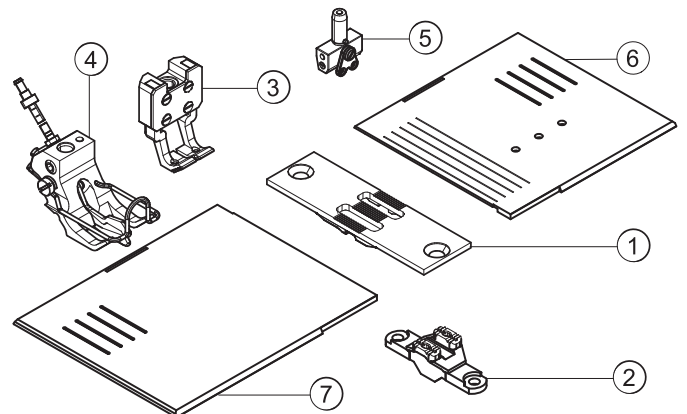

10 siehe Blatt 1/see page 1

E724/8/12

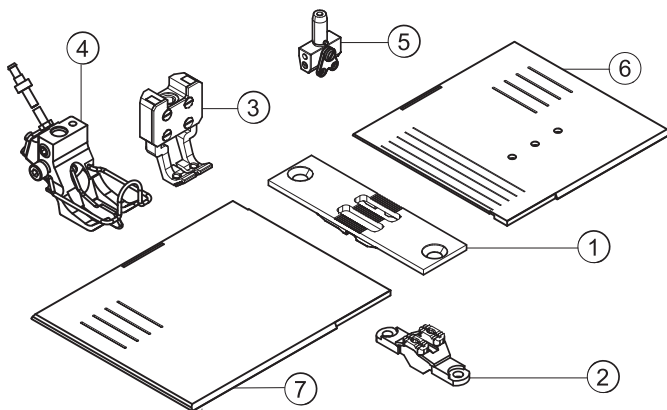

10 siehe Blatt 1/see page 1

E724/10/12

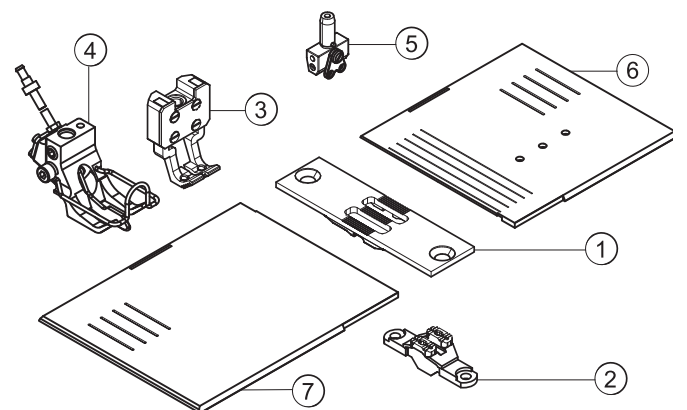

10 siehe Blatt 1/see page 1



E724/12/12

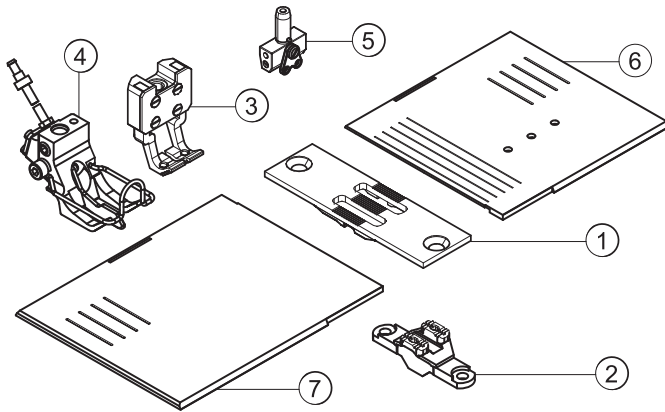

10 siehe Blatt 1/see page 1

E724/14/12

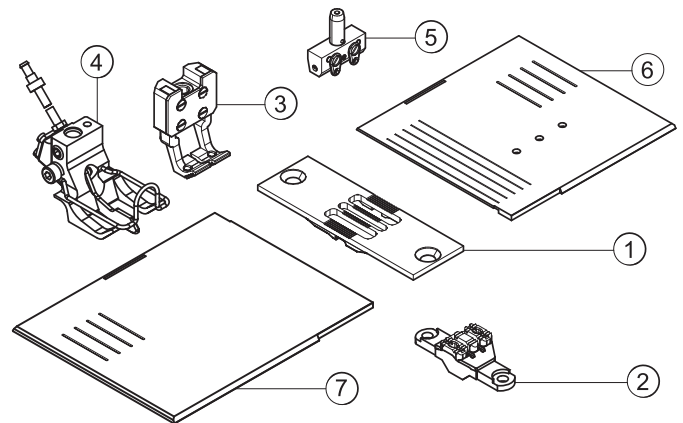

10 siehe Blatt 1/see page 1

E751/6/9 E751/8/9

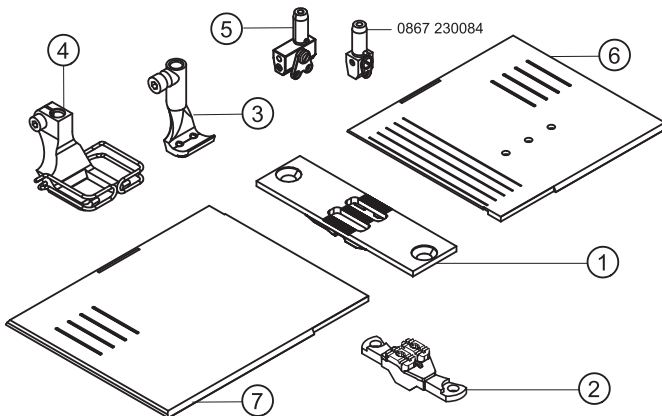

E751/10/9

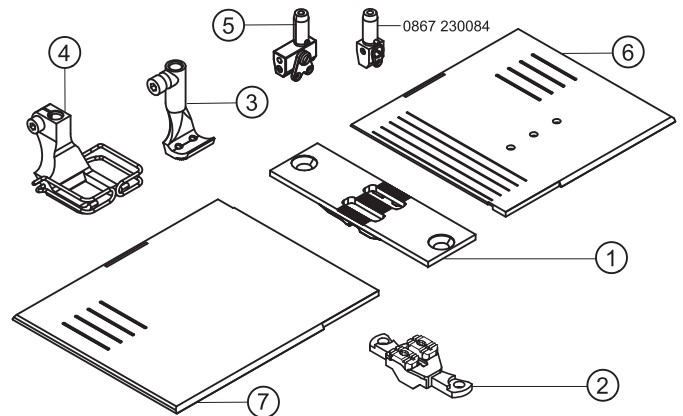

E751/12/9

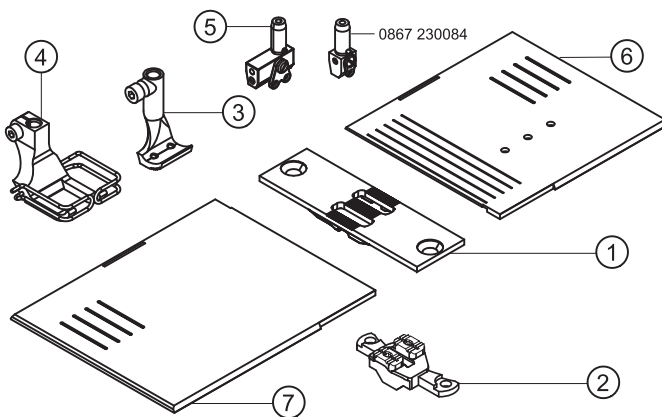

E751/14/9

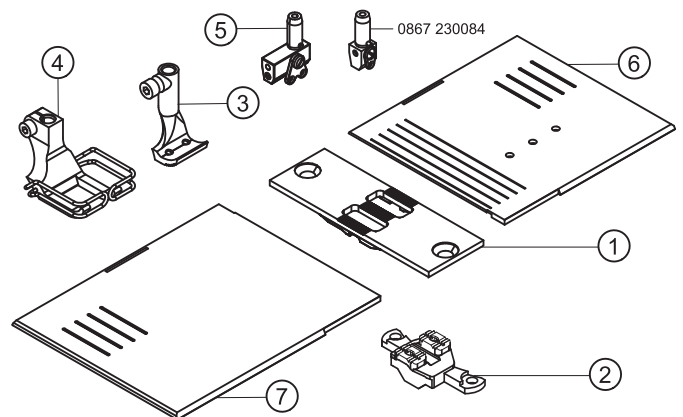



E821/5-6

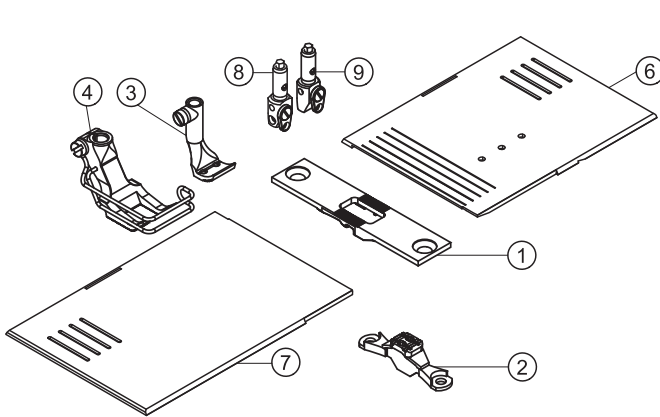

E824/6-9

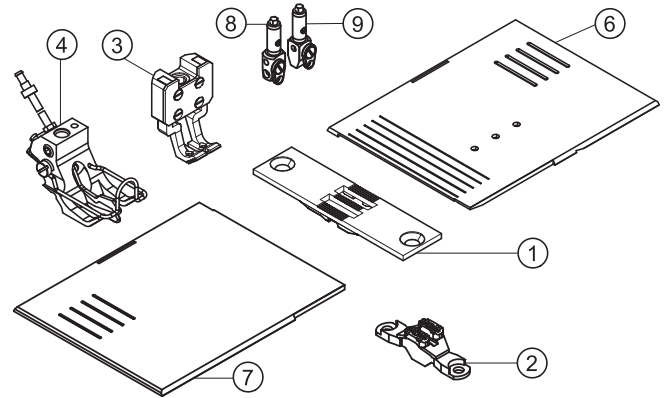

10 siehe Blatt 1/see page 1

E824/8-9

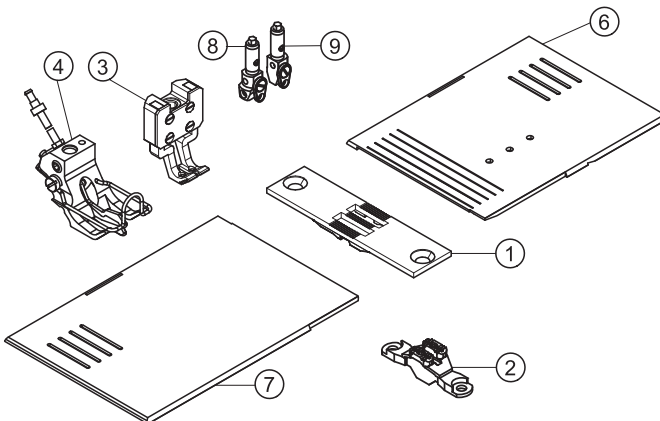

10 siehe Blatt 1/see page 1

E824/10-9

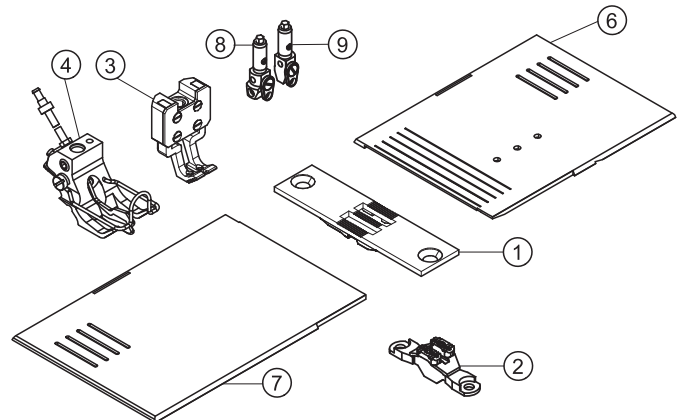

10 siehe Blatt 1/see page 1



Näheinrichtungen Sewing equipment 867 Long arm

Ausgabe
Edition
03.21

Blatt 13
Page

Ersetzt Ausgabe
Replaced edition
02.06

Fortsetzung Blatt 14
Continued page

E-Nr. E-No. Abb.-Nr. Fig.No.	Für Unterklasse / For Subclass Verwendungszweck / Use	Material No. / Material Nr.	Stichplatte Throat plate		Transporteur Feed dog				Presserfuß Presser foot	Transp. Fuß Feeding foot	Nadelhalter/ Needle holder	Nadelsystem/-dicke / Needle system/-size	
			①	①	②	②	②	②	④	③			
E1	-190020-70; -190040-70; -190122-70; -190142-70; -190322-70; -190342-70 Näheinrichtung, Nadelstärke Nm 110-140, Stichlänge max. 6 mm, für mittelschweres Nähgut. Sewing equipment, needle size Nm 110-140, stitch length max. 6 mm, for medium weight material.	0867 E00106	0867 200010		2,2 x 3,2	0867 210010			0867 224034			0467 220013	134-35/130
E2	-190020-70; -190040-70; -190122-70; -190142-70; -190322-70; -190342-70 Näheinrichtung, Nadelstärke Nm 110-140, Stichlänge max. 9 mm, für mittelschweres Nähgut. Sewing equipment, needle size Nm 110-140, stitch length max. 9 mm, for medium weight material.	0867 E00209	0867 200020		2,2 x 3,2	0867 210010			0867 224044			0467 220013	134-35/130
E3	-190020-70; -190040-70; -190122-70; -190142-70; -190322-70; -190342-70 Näheinrichtung, Nadelstärke Nm 110-140, Stichlänge max. 12 mm, für mittelschweres Nähgut. Sewing equipment, needle size Nm 110-140, stitch length max. 12 mm, for medium weight material.	0867 E00312	0867 200030		2,2 x 3,2	0867 210010			0867 224054			0467 220013	134-35/130
E4	-190020-70; -190040-70; -190122-70; -190142-70; -190322-70; -190342-70 Näheinrichtung, Nadelstärke Nm 140-170, Stichlänge max. 6 mm, für mittelschweres Nähgut. Sewing equipment, needle size Nm 140-170, stitch length max. 6 mm, for medium weight material.	0867 E00406	0867 200010		3,0 x 3,7	0867 210020			0867 224034			0768 220113	134-35/160
E5	-190020-70; -190040-70; -190122-70; -190142-70; -190322-70; -190342-70 Näheinrichtung, Nadelstärke Nm 140-170, Stichlänge max. 9 mm, für mittelschweres Nähgut. Sewing equipment, needle size Nm 140-170, stitch length max. 9 mm, for medium weight material.	0867 E00509	0867 200020		3,0 x 3,7	0867 210020			0867 224044			0768 220113	134-35/160

■ = Änderung / Modification



Näheinrichtungen **867 Long arm** Sewing equipment

Ausgabe
Edition
03.21

Blatt 14
Page

Ersetzt Ausgabe
Replaced edition
02.06

Fortsetzung Blatt 15
Continued page

E-Nr. E-No. Abb.-Nr. Fig.No.	Für Unterklasse / For Subclass Verwendungszweck / Use	Material No. / Material Nr.	Stichplatte	Transporteur				Presserfuß	Transp. Fuß									
			Throat plate	Feed dog				Presser foot	Feeding foot									
			①				②	④	③									
			Stichplatte / Throat plate	Schieber, links / Slide, left	Schieber, rechts / Slide, right	Stichlochgröße / Stich hole size mm	Sägeverzahn / Serrated mm	Säge-schrägverzahn / Serrated, oblique mm	Kreuzverzahn / Cross toothed mm	Dachverzahn / Roof-shaped mm	Drückerfuß / Presser foot	Unverzahn / Non toothed	Hüpfersfuß, kreuzverz. / Skipping f., cross toothed	Ausgleichfuß / Compensating foot	Kreuzverzahn / Cross toothed mm	Unverzahn / Non toothed	Nadelhalter / Needle holder	Nadelsystem / -dicke / Needle system / -size
E6	-190020-70; -190040-70; -190122-70; -190142-70; -190322-70; -190342-70 Näheinrichtung, Nadelstärke Nm 140-170, Stichlänge max. 12 mm, für mittelschweres Nähgut. Sewing equipment, needle size Nm 140-170, stitch length max. 12 mm, for medium weight material.	0867 E00612	0867 200030			3,0 x 3,7	0867 210020				0867 224054					0768 220113		134-35/160
E7	-190020-70; -190040-70; -190122-70; -190142-70; -190322-70; -190342-70 Näheinrichtung für kanten nahe Näharbeiten, ab 1 mm rechts der Nadel, Nadelstärke Nm 110-140, Stichlänge max. 6 mm, für mittelschweres Nähgut. Sewing equipment for stitching on edges, from 1 mm on the right from the needle, needle size Nm 110-140, stitch length max. 6 mm, for medium weight material.	0867 E00706	0867 200010			2,2 x 3,2	0867 210010				0367 220293					0067 220713		134-35/130
E8	-190020-70; -190040-70; -190122-70; -190142-70; -190322-70; -190342-70 Näheinrichtung für kantennahe Näharbeiten, ab 1 mm links der Nadel, Nadelstärke Nm 110-140, Stichlänge max. 6 mm, für mittelschweres Nähgut. Sewing equipment for stitching on edges, from 1 mm on the left from the needle, needle size Nm 110-140, stitch length max. 6 mm, for medium weight material.	0867 E00806	0867 200010			2,2 x 3,2	0867 210010				0367 220303					0067 220703		134-35/130
E11	-190020-70; -190040-70; -190122-70; -190142-70; -190322-70; -190342-70 Näheinrichtung zum Überklettern starker Quernähte, Nadelstärke Nm 110-140, Stichlänge max. 9 mm, für mittelschweres Nähgut. Sewing equipment for stitching of cross seams in thick material, needle size Nm 110-140, stitch length max. 9 mm, for medium weight material.	0867 E01109	0867 200020			2,2 x 3,2	0867 210010				0767 220013					0467 220483		134-35/130
E12	-190020-70; -190040-70; -190122-70; -190142-70; -190322-70; -190342-70 Näheinrichtung für wattiertes Nähgut, Nadelstärke Nm 110-140, Stichlänge max. 6 mm, für mittelschweres Nähgut. Sewing equipment for padded material, needle size Nm 110-140, stitch length max. 6 mm, for medium weight material.	0867 E01206	0867 200010			2,2 x 3,2	0867 210010				0367 221543					0367 221553		134-35/130

■ = Änderung / Modification



Näheinrichtungen Sewing equipment 867 Long arm

Ausgabe
Edition
02.06

Blatt 15
Page

Fortsetzung Blatt 16
Continued page

E-Nr. E-No.	Für Unterklasse / For Subclass	Abb.-Nr. Fig.No.	Verwendungszweck / Use	Material No. / Material Nr.	Stichplatte Throat plate		Transporteur Feed dog				Presserfuß Presser foot	Transp. Fuß Feeding foot									
					①	②	③	④	⑤	⑥	⑦	⑧									
E14	-190020-70; -190040-70; -190122-70; -190142-70; -190322-70; -190342-70 Näheinrichtung für Kedararbeiten, Kedernut 4 mm, Nadelstärke Nm 110-140. Stichlänge max. 6 mm, für mittelschweres Nähgut. Sewing equipment for welt attaching operations, welt groove 4 mm, needle size Nm 110-140. Stitch length max. 6 mm, for medium weight material.			0867 E01406	0867 200010			2,2 x 3,2	0867 210010			0367 220773				0167 220583					134-35/130
E15	-190020-70; -190040-70; -190122-70; -190142-70; -190322-70; -190342-70 Näheinrichtung für Kedararbeiten, Kedernut 5 mm, Nadelstärke Nm 110-140, Stichlänge max. 6 mm, für mittelschweres Nähgut. Sewing equipment for welt attaching operations, welt groove 5 mm, needle size Nm 110-140, stitch length max. 6 mm, for medium weight material.			0867 E01506	0867 200010			2,2 x 3,2	0867 210010			0367 220783				0167 220603					134-35/130
E16	-190020-70; -190040-70; -190122-70; -190142-70; -190322-70; -190342-70 Näheinrichtung für Kedararbeiten, Kedernut 6 mm, Nadelstärke Nm 110-140, Stichlänge max. 6 mm, für mittelschweres Nähgut. Sewing equipment for welt attaching operations, welt groove 6 mm, needle size Nm 110-140, stitch length max. 6 mm, for medium weight material.			0867 E01606	0867 200010			2,2 x 3,2	0867 210010			0367 220793				0167 220363					134-35/130
E17	-190020-70; -190040-70; -190122-70; -190142-70; -190322-70; -190342-70 Näheinrichtung für Kedararbeiten, Kedernut 7 mm, Nadelstärke Nm 110-140, Stichlänge max. 6 mm, für mittelschweres Nähgut. Sewing equipment for welt attaching operations, welt groove 7 mm, needle size Nm 110-140, stitch length max. 6 mm, for medium weight material.			0867 E01706	0867 200010			2,2 x 3,2	0867 210010			0367 220803				0167 220633					134-35/130
E18	-190020-70; -190040-70; -190122-70; -190142-70; -190322-70; -190342-70 Näheinrichtung für Kedararbeiten, Kedernut 8 mm, Nadelstärke Nm 110-140, Stichlänge max. 6 mm, für mittelschweres Nähgut. Sewing equipment for welt attaching operations, welt groove 8 mm, needle size Nm 110-140, stitch length max. 6 mm, for medium weight material.			0867 E01806	0867 200010			2,2 x 3,2	0867 210010			0367 220813				0167 220653					134-35/130

■ = Änderung / Modification



Näheinrichtungen Sewing equipment 867 Long arm

Ausgabe
Edition
12.08

Blatt 16
Page

Ersetzt Ausgabe
Replaced edition
02.06

Fortsetzung Blatt 17
Continued page

E-Nr. E-No. Abb.-Nr. Fig.No.	Für Unterklasse / For Subclass Verwendungszweck / Use	Material No. / Material Nr.	Stichplatte Throat plate		Stichlochgröße / Stich hole size mm	Sägeverzahn / Serrated mm	Säge-schrägverzahn / Serrated, oblique mm	Kreuzverzahn / Cross toothed mm	Dachverzahn / Roof-shaped mm	Drückerfuß / Presser foot	Unverzahn / Non toothed	Hüpfertuß, kreuzverz. / Skipping f., cross toothed	Ausgleichfuß / Compensating foot	Kreuzverzahn / Cross toothed mm	Unverzahn / Non toothed	Messer/Knife	Nadelstange/ Needle bar	Nadelsystem / -dicke / Needle system / -size
			①	⑦														
E25	-190020-70; -190040-70; -190122-70; -190142-70; -190322-70; -190342-70 Näheinrichtung zum Vor- oder Einnähen von Keder, Kedernut 5 mm, Nadelstärke Nm 110-140, Stichlänge max. 6 mm, für mittelschweres Nähgut. Sewing equipment for stitching and welt attaching operations, welt groove 5 mm, needle size Nm 110-140, stitch length max. 6 mm, for medium weight material.	0867 E02506	0867 200040	0867 140090	2,2 x 3,2	0867 210040				0367 220653					0067 220924			134-35/130
E26	-190020-70; -190040-70; -190122-70; -190142-70; -190322-70; -190342-70 Näheinrichtung zum Vor- oder Einnähen von Keder, Kedernut 6 mm, Nadelstärke Nm 110-140, Stichlänge max. 6 mm, für mittelschweres Nähgut Sewing equipment for stitching and welt attaching operations, welt groove 6 mm, needle size Nm 110-140, stitch length max. 6 mm, for medium weight material.	0867 E02606	0867 200040	0867 140090	2,2 x 3,2	0867 210040				0367 220663					0067 220934			134-35/130
E36	-190020-70; -190040-70; -190122-70; -190142-70; -190322-70; -190342-70 Näheinrichtung zum Auf- oder Einnähen von Kordel, Kordelnut 6 mm, Nadelstärke Nm 110-140, Stichlänge max. 6 mm, für mittelschweres Nähgut. Sewing equipment for stitching and cord attaching operations, cord groove 6 mm, needle size Nm 110-140, stitch length max. 6 mm, for medium weight material.	0867 E03606	0867 200010		2,2 x 3,2	0867 210010				0367 220363					0067 220863			134-35/130
E38	-190020-70; -190040-70; -190122-70; -190142-70; -190322-70; -190342-70 Näheinrichtung zum Auf- oder Einnähen von Kordel, Kordelnut 8 mm, Nadelstärke Nm 110-140, Stichlänge max. 6 mm, für mittelschweres Nähgut. Sewing equipment for stitching and cord attaching operations, cord groove 8 mm, needle size Nm 110-140, stitch length max. 6 mm, for medium weight material.	0867 E03806	0867 200010		2,2 x 3,2	0867 210010				0367 220373					0367 220383			134-35/130

■ = Änderung / Modification



Näheinrichtungen Sewing equipment 867 Long arm

Ausgabe
Edition
04.20

Blatt 17
Page

Ersetzt Ausgabe
Replaced edition
12.13

Fortsetzung Blatt 18
Continued page

E-Nr. E-No.	Für Unterklasse / For Subclass	Abb.-Nr. Fig.No.	Verwendungszweck / Use	Material No. / Material Nr.	Stichplatte Throat plate		Transporteur Feed dog				Presserfuß Presser foot		Transp. Fuß Feeding foot					
					①	⑦	⑥										⑤	
E721/3	-290020-70;-290040-70;-290122-70;-290142-70;-290322-70;-290342-70 Näheinrichtung, Nadelabstand 3 mm, Nadelstärke Nm 110-140, Stichlänge max. 6 mm, für mittelschweres Nähgut. Sewing equipment, needle gauge 3 mm, needle size Nm 110-140, stitch length max. 6 mm, for medium weight material.			0867 E72106 3	0867 200330	0867 142410	0867 142420	2,2 x 3,2	0867 210190			0868 222153			0868 222163	3	0867 230104	134-35/130
E721/4	-290020-70;-290040-70;-290122-70;-290142-70;-290322-70;-290342-70 Näheinrichtung, Nadelabstand 4 mm, Nadelstärke Nm 110-140, Stichlänge max. 6 mm, für mittelschweres Nähgut. Sewing equipment, needle gauge 4 mm, needle size Nm 110-140, stitch length max. 6 mm, for medium weight material.			0867 E72106 4	0867 200200	0867 142410	0867 142430	2,2 x 3,2	0867 210200			0367 222473			0067 222323	4	0867 230114	134-35/130
E721/5	-290020-70;-290040-70;-290122-70;-290142-70;-290322-70;-290342-70 Näheinrichtung, Nadelabstand 5 mm, Nadelstärke Nm 110-140. Stichlänge max. 6 mm, für mittelschweres Nähgut. Sewing equipment, needle gauge 5 mm, needle size Nm 110-140. Stich length max. 6 mm, for medium weight material			0867 E72106 5	0867 200210	0867 142410	0867 142430	2,2 x 3,2	0867 210210			0367 222243			0067 222333	5	0867 230124	134-35/130

■ = Änderung / Modification



Näheinrichtungen **867 Long arm** Sewing equipment

Ausgabe
Edition
04.20

Blatt 18
Page

Ersetzt Ausgabe
Replaced edition
09.10

Fortsetzung Blatt 19
Continued page

E-Nr. E-No. Abb.-Nr. Fig.No.	Für Unterklasse / For Subclass Verwendungszweck / Use	Material No. / Material Nr.	Stichplatte Throat plate			Transporteur Feed dog				Presserfuß Presser foot		Transp. Fuß Feeding foot					
			① Stichplatte / Throat plate	⑦ Schieber, links / Slide, left	⑥ Schieber, rechts / Slide, right	Stichlochgröße / Stich hole size mm	Sägeverzahnung / Serrated mm	Säge-schrägverzahnung / Serrated, oblique mm	Kreuzverzahnung / Cross toothed mm	Dachverzahnung / Roof-shaped mm	Drückerfuß / Presser foot	Unverzahnung / Non toothed	Hüpfersfuß, kreuzverz. / Skipping f., cross toothed	Ausgleichfuß / Compensating foot	Kreuzverzahnung / Cross toothed mm	Unverzahnung / Non toothed	Nadelabstand / Needle distance
E721/6	-290020-70;-290040-70;-290122-70;-290142-70;-290322-70;-290342-70 Näheinrichtung, Nadelabstand 6 mm, Nadelstärke Nm 110-140, Stichlänge max. 6 mm, für mittelschweres Nähgut. Sewing equipment, needle gauge 6 mm, needle size Nm 110-140, stitch length max. 6 mm, for medium weight material.	0867 E72106 6	0867 200220	0867 142410	0867 142430	2,2 x 3,2	0867 210220				0367 222093			0067 222343	6	0867 230134	134-35/130
E721/8	-290020-70;-290040-70;-290122-70;-290142-70;-290322-70;-290342-70 Näheinrichtung, Nadelabstand 8 mm, Nadelstärke Nm 110-140, Stichlänge max. 6 mm, für mittelschweres Nähgut. Sewing equipment, needle gauge 8 mm, needle size Nm 110-140, stitch length max. 6 mm, for medium weight material.	0867 E72106 8	0867 200230	0867 142440	0867 142450	2,2 x 3,2	0867 210230				0367 222103			0067 222363	8	0867 230144	134-35/130
E721/10	-290020-70;-290040-70;-290122-70;-290142-70;-290322-70;-290342-70 Näheinrichtung, Nadelabstand 10 mm, Nadelstärke Nm 110-140, Stichlänge max. 6 mm, für mittelschweres Nähgut. Sewing equipment, needle gauge 10 mm, needle size Nm 110-140, stitch length max. 6 mm, for medium weight material.	0867 E72106 10	0867 200240	0867 142440	0867 142450	2,2 x 3,2	0867 210240				0367 222013			0067 222383	10	0867 230154	134-35/130

■ = Änderung / Modification



Näheinrichtungen Sewing equipment 867 Long arm

Ausgabe
Edition
04.20

Blatt 19
Page

Ersetzt Ausgabe
Replaced edition
09.10

Fortsetzung Blatt 20
Continued page

E-Nr. E-No.	Für Unterklasse / For Subclass	Abb.-Nr. Fig.No.	Verwendungszweck / Use	Material No. / Material Nr.	Stichplatte Throat plate			Transporteur Feed dog				Presserfuß Presser foot		Transp. Fuß Feeding foot						
					① Stichplatte / Throat plate	⑦ Schieber, links / Slide, left	⑥ Schieber, rechts / Slide, right	Stichlochgröße / Stich hole size mm	Sägeverzahnung / Serrated mm	Säge-schrägverzahnung / Serrated, oblique mm	Kreuzverzahnung / Cross toothed mm	Dachverzahnung / Roof-shaped mm	Drückerfuß / Presser foot	Unverzahnung / Non toothed	Hüpfersfuß, kreuzverz. / Skipping f., cross toothed	Ausgleichfuß / Compensating foot	Kreuzverzahnung / Cross toothed mm	Unverzahnung / Non toothed	Nadelabstand / Needle distance	Nadelhalter / Needle holder
E721/12	-290020-70;-290040-70;-290122-70;-290142-70;-290322-70;-290342-70 Näheinrichtung, Nadelabstand 12 mm, Nadelstärke Nm 110-140, Stichlänge max. 6 mm, für mittelschweres Nähgut. Sewing equipment, needle gauge 12 mm, needle size Nm 110-140, stitch length max. 6 mm, for medium weight material.			0867 E72106 12	0867 200250	0867 142460	0867 142470	2,2 x 3,2	0867 210250				0367 222313				0067 222393	12	0867 230164	134-35/130
E721/14	-290020-70;-290040-70;-290122-70;-290142-70;-290322-70;-290342-70 Näheinrichtung, Nadelabstand 14 mm, Nadelstärke Nm 110-140, Stichlänge max. 6 mm, für mittelschweres Nähgut. Sewing equipment, needle gauge 14 mm, needle size Nm 110-140, stitch length max. 6 mm, for medium weight material.			0867 E72106 14	0867 200260	0867 142460	0867 142470	2,2 x 3,2	0867 210260				0367 222323				0067 222413	14	0867 230174	134-35/130
E721/16	-290020-70;-290040-70;-290122-70;-290142-70;-290322-70;-290342-70 Näheinrichtung, Nadelabstand 16 mm, Nadelstärke Nm 110-140, Stichlänge max. 6 mm, für mittelschweres Nähgut Sewing equipment, needle gauge 16 mm, needle size Nm 110-140, stitch length max. 6 mm, for medium weight material.			0867 E72106 16	0867 200270	0867 142480	0867 142490	2,2 x 3,2	0867 210270				0367 222333				0067 222423	16	0867 230184	134-35/130
E721/18	-290020-70;-290040-70;-290122-70;-290142-70;-290322-70;-290342-70 Näheinrichtung, Nadelabstand 18 mm, Nadelstärke Nm 110-140, Stichlänge max. 6 mm, für mittelschweres Nähgut. Sewing equipment, needle gauge 18 mm, needle size Nm 110-140, stitch length max. 6 mm, for medium weight material.			0867 E72106 18	0867 200280	0867 142480	0867 142490	2,2 x 3,2	0867 210280				0367 222533				0067 222433	18	0867 230194	134-35/130
E721/20	-290020-70;-290040-70;-290122-70;-290142-70;-290322-70;-290342-70 Näheinrichtung, Nadelabstand 20 mm, Nadelstärke Nm 110-140, Stichlänge max. 6 mm, für mittelschweres Nähgut. Sewing equipment, needle gauge 20 mm, needle size Nm 110-140, stitch length max. 6 mm, for medium weight material.			0867 E72106 20	0867 200290	0867 142500	0867 142510	2,2 x 3,2	0867 210290				0367 222543				0067 222443	20	0867 230204	134-35/130

■ = Änderung / Modification



Näheinrichtungen **867 Long arm**

Sewing equipment

Ausgabe
Edition
04.20

Blatt 20
Page

Ersetzt Ausgabe
Replaced edition
09.10

Fortsetzung Blatt 21
Continued page

E-Nr. E-No.	Für Unterklasse / For Subclass	Abb.-Nr. Fig.No.	Verwendungszweck / Use	Material No. / Material Nr.	Stichplatte Throat plate			Transporteur Feed dog	Presserfuß Presser foot	Transp. Fuß Feeding foot					
					①	⑦	⑥								
E721/22	-290020-70;-290040-70;-290122-70;-290142-70;-290322-70;-290342-70 Näheinrichtung, Nadelabstand 22 mm, Nadelstärke Nm 110-140, Stichtlänge max. 6 mm, für mittelschweres Nähgut. Sewing equipment, needle gauge 22 mm, needle size Nm 110-140, stitch length max. 6 mm, for medium weight material.			0867 E72106 22	0867 200300	0867 142500	0867 142510	2,2 x 3,2	0867 210300	0367 222413		0067 222773	22	0867 230214	134-35/130
E721/50	-290020-70;-290040-70;-290122-70;-290142-70;-290322-70;-290342-70 Näheinrichtung, Nadelabstand 50 mm, Nadelstärke Nm 110-140, Stichtlänge max. 6 mm, für mittelschweres Nähgut. Sewing equipment, needle gauge 50 mm, needle size Nm 110-140, stitch length max. 6 mm, for medium weight material.			0867 E72106 50	0867 200310	0867 142520	0867 142530	2,2 x 3,2	0867 210310	0867 220403		0867 220413	50	0867 230304	134-35/130
E722/6/9	-290020-70;-290040-70;-290122-70;-290142-70;-290322-70;-290342-70 Näheinrichtung zum Aussteppen von Schließnähten, Nadelabstand 6 mm, Nadelstärke Nm 110-140, Stichtlänge max. 9 mm, für mittelschweres Nähgut. Sewing equipment for topstitching of closing seams, needle gauge 6 mm, needle size Nm 110-140, stitch length max. 9 mm, for medium weight material.			0867 E72209 6	0867 200400	0867 142410	0867 142430	2,2 x 3,2	0867 210220	0768 222123		0768 222264	6	0867 230134	134-35/130
E722/8/6	-290020-70; -290040-70; -290122-70; -290322-70; -290342-70 Näheinrichtung zum Aussteppen von Schließnähten, Nadelabstand 8 mm, Nadelstärke Nm 110-140, Stichtlänge max. 6 mm, für mittelschweres Nähgut. Sewing equipment for topstitching of closing seams, needle gauge 8 mm, needle size Nm 110-140, stitch length max. 6 mm, for medium weight material.			0867 E72206 8	0867 200230	0867 142440	0867 142450	2,2 x 3,2	0867 210230	0768 222133		0768 222274	8	0867 230144	134-35/130
E722/8/9	-290020-70;-290040-70;-290122-70;-290142-70;-290322-70;-290342-70 Näheinrichtung zum Aussteppen von Schließnähten, Nadelabstand 8 mm, Nadelstärke Nm 110-140, Stichtlänge max. 9 mm, für mittelschweres Nähgut. Sewing equipment for topstitching of closing seams, needle gauge 8 mm, needle size Nm 110-140, stitch length max. 9 mm, for medium weight material.			0867 E72209 8	0867 200410	0867 142440	0867 142450	2,2 x 3,2	0867 210230	0768 222133		0768 222274	8	0867 230144	134-35/130

■ = Änderung / Modification



Näheinrichtungen Sewing equipment 867 Long arm

Ausgabe
Edition
04.20

Blatt 21
Page

Ersetzt Ausgabe
Replaced edition
09.10

Fortsetzung Blatt 22
Continued page

E-Nr. E-No.	Für Unterklasse / For Subclass	Abb.-Nr. Fig.No.	Verwendungszweck / Use	Material No. / Material Nr.	Stichplatte Throat plate			Transporteur Feed dog				Presserfuß Presser foot	Transp. Fuß Feeding foot				
					①	⑦	⑥	②	④	③	⑤						
E722/10/6	-290020-70;-290040-70;-290122-70;-290142-70; -290322-70;-290342-70 Näheinrichtung zum Aussteppen von Schließnähten, Nadelabstand 10 mm, Nadelstärke Nm 110-140, Stichtlänge max. 6 mm, für mittelschweres Nähgut. Sewing equipment for topstitching of closing seams, needle gauge 10 mm, needle size Nm 110-140, stitch length max. 6 mm, for medium weight material.			0867 E72206 10	0867 200240	0867 142440	0867 142450	2,2 x 3,2	0867 210240			0768 222143		0768 222284	10	0867 230154	134-35/130
E722/10/9	-290020-70;-290040-70;-290122-70;-290142-70; -290322-70;-290342-70 Näheinrichtung zum Aussteppen von Schließnähten, Nadelabstand 10 mm, Nadelstärke Nm 140-180, Stichtlänge max. 9 mm, für mittelschweres Nähgut. Sewing equipment for topstitching of closing seams, needle gauge 10 mm, needle size Nm 140-180, stitch length max. 9 mm, for medium weight material.			0867 E72209 10	0867 200420	0867 142440	0867 142450	2,8 x 3,7	0867 210450			0768 222143		0768 222404	10	0867 230154	134-35/160
E722/10/12	-290020-70;-290040-70;-290122-70;-290142-70; -290322-70;-290342-70 Näheinrichtung zum Aussteppen von Schließnähten, Nadelabstand 10 mm, Nadelstärke Nm 140-180, Stichtlänge max. 12 mm, für mittelschweres Nähgut. Sewing equipment for topstitching of closing seams, needle gauge 10 mm, needle size Nm 140-180, stitch length max. 12 mm, for medium weight material.			0867 E72212 10	0867 200450	0867 142440	0867 142450	2,8 x 3,7	0867 210450			0768 222143		0768 222404	10	0867 230154	134-35/160
E722/12/9	-290020-70; -290040-70; -290122-70; -290322-70; -290342-70 Näheinrichtung zum Aussteppen von Schließnähten, Nadelabstand 12 mm, Nadelstärke Nm 140-180, Stichtlänge max. 9 mm, für mittelschweres Nähgut. Sewing equipment for topstitching of closing seams, needle gauge 12 mm, needle size Nm 140-180, stitch length max. 9 mm, for medium weight material.			0867 E72209 12	0867 200430	0867 142460	0867 142470	2,8 x 3,7	0867 210460			0768 222153		0768 222434	12	0867 230164	134-35/160



Näheinrichtungen Sewing equipment 867 Long arm

Ausgabe
Edition
04.20

Blatt 22
Page

Ersetzt Ausgabe
Replaced edition
09.10

Fortsetzung Blatt 23
Continued page

E-Nr. E-No. Abb.-Nr. Fig.No.	Für Unterklasse / For Subclass Verwendungszweck / Use	Material No. / Material Nr.	Stichplatte Throat plate			Transporteur Feed dog	Presserfuß Presser foot	Transp. Fuß Feeding foot				
			①	⑦	⑥							
E722/12/12	-290020-70;-290040-70;-290122-70;-290142-70;-290322-70;-290342-70 Näheinrichtung zum Aussteppen von Schließnähten, Nadelabstand 12 mm, Nadelstärke Nm 140-180, Stichlänge max. 12 mm, für mittelschweres Nähgut. Sewing equipment for topstitching of closing seams, needle gauge 12 mm, needle size Nm 140-180, stitch length max. 12 mm, for medium weight material.	0867 E72212 12	0867 200460	0867 142460	0867 142470	2,8 x 3,7	0867 210460	0768 222153	0768 222434	12	0867 230164	134-35/160
E722/14/12	-290020-70;-290040-70;-290122-70;-290142-70;-290322-70;-290342-70 Näheinrichtung zum Aussteppen von Schließnähten, Nadelabstand 14 mm, Nadelstärke Nm 140-180, Stichlänge max. 12 mm, für mittelschweres Nähgut. Sewing equipment for topstitching of closing seams, needle gauge 14 mm, needle size Nm 140-180, stitch length max. 12 mm, for medium weight material.	0867 E72212 14	0867 200470	0867 142460	0867 142470	2,8 x 3,7	0867 210470	0867 222163	0768 222464	14	0867 230174	134-35/160
E723/10	-290020-70;-290040-70;-290122-70;-290142-70;-290322-70;-290342-70 Näheinrichtung zum Einnähen von Reißverschlüssen, Nadelabstand 10 mm, Nadelstärke Nm 110-140, Stichlänge max. 6 mm, für mittelschweres Nähgut. Sewing equipment for inserting zippers, needle gauge 10 mm, needle size Nm 110-140, stitch length max. 6 mm, for medium weight material.	0867 E72306 10	0867 200950	0867 142440	0867 142450	∅ 1,7	0867 210950	0367 222513	0067 224103	10	0867 230154	134-35/130
E723/12	-290020-70;-290040-70;-290122-70;-290142-70;-290322-70;-290342-70 Näheinrichtung zum Einnähen von Reißverschlüssen, Nadelabstand 12 mm, Nadelstärke Nm 110-140, Stichlänge max. 6 mm, für mittelschweres Nähgut. Sewing equipment for inserting zippers, needle gauge 12 mm, needle size Nm 110-140, stitch length max. 6 mm, for medium weight material.	0867 E72306 12	0867 200960	0867 142460	0867 142470	∅ 2	0867 210960	0367 222373	0067 223223	12	0867 230164	134-35/130

■ = Änderung / Modification



Näheinrichtungen Sewing equipment 867 Long arm

Ausgabe
Edition
04.20

Blatt 23
Page

Ersetzt Ausgabe
Replaced edition
09.10

Fortsetzung Blatt 24
Continued page

E-Nr. E-No.	Für Unterklasse / For Subclass	Abb.-Nr. Fig.No.	Verwendungszweck / Use	Material No. / Material Nr.	Stichplatte Throat plate			Transporteur Feed dog				Presserfuß Presser foot	Transp. Fuß Feeding foot	⑤	⑥		
					①	⑦	⑧	mm	mm	mm	mm	mm	mm			mm	mm
E724/6/9	-290122-70; -290142-70; -290322-70; -290342-70 Näheinrichtung zum Aussteppen von Schließnähten, Nadelabstand 6 mm, Nadelstärke Nm 110-140, Stichlänge max. 9 mm, für mittelschweres Nähgut. Sewing equipment for topstitching of closing seams, needle gauge 6 mm, needle size Nm 110-140, stitch length max. 9 mm, for medium weight material.			0867 E72409 6	0867 200400	0867 142410	0867 142430	2,2 x 3,2	0867 210220			0768 222664		0768 222264	6	0867 230134	134-35/130
E724/8/9	-290122-70; -290142-70; -290322-70; -290342-70 Näheinrichtung zum Aussteppen von Schließnähten, Nadelabstand 8 mm, Nadelstärke Nm 110-140, Stichlänge max. 9 mm, für mittelschweres Nähgut. Sewing equipment for topstitching of closing seams, needle gauge 8 mm, needle size Nm 110-140, stitch length max. 9 mm, for medium weight material.			0867 E72409 8	0867 200410	0867 142440	0867 142450	2,2 x 3,2	0867 210230			0768 222674		0768 222274	8	0867 230144	134-35/130
E724/10/9	-290122-70; -290142-70; -290322-70; -290342-70 Näheinrichtung zum Aussteppen von Schließnähten, Nadelabstand 10 mm, Nadelstärke Nm 110-140, Stichlänge max. 9 mm, für mittelschweres Nähgut. Sewing equipment for topstitching of closing seams, needle gauge 10 mm, needle size Nm 110-140, stitch length max. 9 mm, for medium weight material.			0867 E72409 10	0867 200420	0867 142440	0867 142450	2,2 x 3,2	0867 210240			0768 222684		0768 222284	10	0867 230154	134-35/130
E724/12/9	-290122-70; -290142-70; -290322-70; -290342-70 Näheinrichtung zum Aussteppen von Schließnähten, Nadelabstand 12 mm, Nadelstärke Nm 110-140, Stichlänge max. 9 mm, für mittelschweres Nähgut. Sewing equipment for topstitching of closing seams, needle gauge 12 mm, needle size Nm 110-140, stitch length max. 9 mm, for medium weight material.			0867 E72409 12	0867 200430	0867 142460	0867 142470	2,2 x 3,2	0867 210250			0768 222694		0768 222294	12	0867 230164	134-35/130

■ = Änderung / Modification



Näheinrichtungen 867 Long arm Sewing equipment

Ausgabe
Edition
04.20

Blatt 24
Page

Ersetzt Ausgabe
Replaced edition
09.10

Fortsetzung Blatt 25
Continued page

E-Nr. E-No.	Für Unterklasse / For Subclass	Abb.-Nr. Fig.No.	Verwendungszweck / Use	Material No. / Material Nr.	Stichplatte Throat plate			Stichlochgröße / Stich hole size mm	Transporteur Feed dog				Drückerfuß / Presser foot	Unverzahnt / Non toothed	Hüpfertuß, kreuzverz. / Skipping f., cross toothed	Ausgleichfuß / Compensating foot	Kreuzverzahnt / Cross toothed mm	Unverzahnt / Non toothed	Nadelabstand / Needle distance	Nadelhalter / Needle holder	Nadelsystem / -dicke / Needle system / -size
					①	⑦	⑥		②	④	③	⑤									
E724/8/12	-290122-70; -290142-70; -290322-70; -290342-70 Näheinrichtung zum Aussteppen von Schließnähten, Nadelabstand 8 mm, Nadelstärke Nm 140-180, Stichlänge max. 12 mm, für mittelschweres Nähgut. Sewing equipment for topstitching of closing seams, needle gauge 8 mm, needle size Nm 140-180, stitch length max. 12 mm, for medium weight material.			0867 E72412 8	0867 200440	0867 142440	0867 142450	2,8 x 3,7	0867 210440			0867 220054			0768 222374			8	0867 230144	134-35/160	
E724/10/12	-290122-70; -290142-70; -290322-70; -290342-70 Näheinrichtung zum Aussteppen von Schließnähten, Nadelabstand 10 mm, Nadelstärke Nm 140-180, Stichlänge max. 12 mm, für mittelschweres Nähgut. Sewing equipment for topstitching of closing seams, needle gauge 10 mm, needle size Nm 140-180, stitch length max. 12 mm, for medium weight material.			0867 E72412 10	0867 200450	0867 142440	0867 142450	2,8 x 3,7	0867 210450			0867 220064			0768 222404			10	0867 230154	134-35/160	
E724/12/12	-290122-70; -290142-70; -290322-70; -290342-70 Näheinrichtung zum Aussteppen von Schließnähten, Nadelabstand 12 mm, Nadelstärke Nm 140-180, Stichlänge max. 12 mm, für mittelschweres Nähgut. Sewing equipment for topstitching of closing seams, needle gauge 12 mm, needle size Nm 140-180, stitch length max. 12 mm, for medium weight material.			0867 E72412 12	0867 200460	0867 142460	0867 142470	2,8 x 3,7	0867 210460			0867 220074			0768 222434			12	0867 230164	134-35/160	
E724/14/12	-290122-70; -290142-70; -290322-70; -290342-70 Näheinrichtung zum Aussteppen von Schließnähten, Nadelabstand 14 mm, Nadelstärke Nm 140-180, Stichlänge max. 12 mm, für mittelschweres Nähgut. Sewing equipment for topstitching of closing seams, needle gauge 14 mm, needle size Nm 140-180, stitch length max. 12 mm, for medium weight material.			0867 E72412 14	0867 200470	0867 142460	0867 142470	2,8 x 3,7	0867 210470			0867 220084			0768 222464			14	0867 230174	134-35/160	

■ = Änderung / Modification



Näheinrichtungen Sewing equipment 867 Long arm

Ausgabe
Edition
04.20

Blatt 25
Page

Ersetzt Ausgabe
Replaced edition
08.18

Fortsetzung Blatt 26
Continued page

E-Nr. E-No.	Für Unterklasse / For Subclass	Abb.-Nr. Fig.No.	Verwendungszweck / Use	Material No. / Material Nr.	Stichplatte	Transporteur	Presserfuß	Transp. Fuß								
					Throat plate	Feed dog	Presser foot	Feeding foot								
					①	⑦	⑥									
E751/6/9	-290020-70;-290040-70;-290122-70;-290142-70;-290322-70;-290342-70 Näheinrichtung asymmetrisch für allgemeine Näharbeiten. Die rechte Nadel befindet sich auf der Mitte der Nadelstange, um die Maschine auch als Einnadelmaschine einsetzen zu können. Nadelabstand 6 mm, Nadelstärke Nm 110-140, Stichlänge max. 9 mm, für mittelschweres Nähgut. Sewing equipment asymmetric for general sewing operations. The right needle is located on the needle bar center so that the machine could be also used as a single needle one. Needle gauge 6 mm, needle size Nm 110-140, stitch length max. 9 mm, for medium weight material.			0867 E75109 6	0867 V91678	0867 142460	0867 142420	2,2 x 3,2	0867 V91679		0467 V90522		0467 V90521	6	0467 V90524	134-35/130
E751/8/9	-290020-70;-290040-70;-290122-70;-290142-70;-290322-70;-290342-70 Näheinrichtung asymmetrisch für allgemeine Näharbeiten. Die rechte Nadel befindet sich auf der Mitte der Nadelstange, um die Maschine auch als Einnadelmaschine einsetzen zu können. Nadelabstand 8 mm, Nadelstärke Nm 110-140, Stichlänge max. 9 mm, für mittelschweres Nähgut. Sewing equipment asymmetric for general sewing operations. The right needle is located on the needle bar center so that the machine could be also used as a single needle one. Needle gauge 8 mm, needle size Nm 110-140, stitch length max. 9 mm, for medium weight material.			0867 E75109 8	0867 200500	0867 142480	0867 142420	2,2 x 3,2	0867 210500		0867 220033		0867 220043	8	0867 230014	134-35/130
E751/10/9	-290020-70;-290040-70;-290122-70;-290142-70;-290322-70;-290342-70 Näheinrichtung asymmetrisch für allgemeine Näharbeiten. Die rechte Nadel befindet sich auf der Mitte der Nadelstange, um die Maschine auch als Einnadelmaschine einsetzen zu können. Nadelabstand 10 mm, Nadelstärke Nm 110-140, Stichlänge max. 9 mm, für mittelschweres Nähgut. Sewing equipment asymmetric for general sewing operations. The right needle is located on the needle bar center so that the machine could be also used as a single needle one. Needle gauge 10 mm, needle size Nm 110-140, stitch length max. 9 mm, for medium weight material.			0867 E75109 10	0867 200510	0867 142500	0867 142420	2,2 x 3,2	0867 210510		0467 222123		0467 222113	10	0867 230024	134-35/130



Näheinrichtungen 867 Long arm Sewing equipment

Ausgabe
Edition
04.20

Blatt 26
Page

Ersetzt Ausgabe
Replaced edition
09.10

Fortsetzung Blatt 27
Continued page

E-Nr. E-No.	Für Unterklasse / For Subclass	Abb.-Nr. Fig.No.	Verwendungszweck / Use	Material No. / Material Nr.	Stichplatte Throat plate			Transporteur Feed dog				Presserfuß Presser foot		Transp. Fuß Feeding foot			
					①	⑦	⑥										
E751/12/9	-290020-70;-290040-70;-290122-70;-290142-70; -290322-70;-290342-70		Näheinrichtung asymmetrisch für allgemeine Näharbeiten. Die rechte Nadel befindet sich auf der Mitte der Nadelstange, um die Maschine auch als Einnadelmaschine einsetzen zu können. Nadelabstand 12 mm, Nadelstärke Nm 110-140, Stichlänge max. 9 mm, für mittelschweres Nähgut. Sewing equipment asymmetric for general sewing operations. The right needle is located on the needle bar center so that the machine could be also used as a single needle one. Needle gauge 12 mm, needle size Nm 110-140, stitch length max. 9 mm, for medium weight material.	0867 E75109 12	0867 200520	0867 142540	0867 142420	2,2 x 3,2	0867 210520			0467 222183		0467 222173	12	0867 230034	134-35/130
E751/14/9	-290020-70;-290040-70;-290122-70;-290142-70; -290322-70;-290342-70		Näheinrichtung asymmetrisch für allgemeine Näharbeiten. Die rechte Nadel befindet sich auf der Mitte der Nadelstange, um die Maschine auch als Einnadelmaschine einsetzen zu können. Nadelabstand 14 mm, Nadelstärke Nm 110-140, Stichlänge max. 9 mm, für mittelschweres Nähgut. Sewing equipment asymmetric for general sewing operations. The right needle is located on the needle bar center so that the machine could be also used as a single needle one. Needle gauge 14 mm, needle size Nm 110-140, stitch length max. 9 mm, for medium weight material.	0867 E75109 14	0867 200530	0867 142560	0867 142420	2,2 x 3,2	0867 210530			0467 222143		0467 222133	14	0867 230044	134-35/130

■ = Änderung / Modification



Näheinrichtungen 867 Long arm

Sewing equipment

Ausgabe
Edition
04.20

Blatt 27
Page

Fortsetzung Blatt _
Continued page

E-Nr. E-No.	Für Unterklasse / For Subclass	Abb.-Nr. Fig.No.	Verwendungszweck / Use	Material No. / Material Nr.	Stichplatte Throat plate			Transporteur Feed dog	Presserfuß Presser foot	Transp. Fuß Feeding foot								
					①	⑦	⑥											
E821/5-6	-490322-70 Näheinrichtung, Stichabstand 5 mm, schaltbare Nadelstangen, Nadelstärke Nm 110-140, Stichlänge max. 6 mm, für mittelschweres Nähgut. Sewing equipment, seam distance 5 mm, disconnectable needle bar, needle size Nm 110-140, stitch length max. 6 mm, for medium weight material.			0867 E82106 5	0867 200210	0867 142410	0867 142430	2,2 x 3,2	0867 210210	0367 222243				0067 222333	0867 230574	0867 230564	5	134-35/130
E824/6-9	-490322-70 Näheinrichtung zum Aussteppen von Schließnähten, Stichabstand 6 mm, schaltbare Nadelstangen, Nadelstärke Nm 110-140, Stichlänge max. 9 mm, für mittelschweres Nähgut. Sewing equipment for topstitching of closing seams, seam distance 6 mm, disconnectable needle bar, needle size Nm 110-140, stitch length max. 9 mm, for medium weight material.			0867 E82409 6	0867 200400	0867 142410	0867 142430	2,2 x 3,2	0867 210220	0768 222664			0768 222264		0867 230554	0867 230544	6	134-35/130
E824/8-9	-490322-70 Näheinrichtung zum Aussteppen von Schließnähten, Stichabstand 8 mm, schaltbare Nadelstangen, Nadelstärke Nm 110-140, Stichlänge max. 9 mm, für mittelschweres Nähgut. Sewing equipment for topstitching of closing seams, seam distance 8 mm, disconnectable needle bar, needle size Nm 110-140, stitch length max. 9 mm, for medium weight material.			0867 E82409 8	0867 200410	0867 142440	0867 142450	2,2 x 3,2	0867 210230	0768 222674			0768 222274		0867 230534	0867 230524	8	134-35/130
E824/10-9	-490322-70 Näheinrichtung zum Aussteppen von Schließnähten, Stichabstand 10 mm, schaltbare Nadelstangen, Nadelstärke Nm 110-140, Stichlänge max. 9 mm, für mittelschweres Nähgut. Sewing equipment for topstitching of closing seams, seam distance 10 mm, disconnectable needle bar, needle size Nm 110-140, stitch length max. 9 mm, for medium weight material.			0867 E82409 10	0867 200420	0867 142440	0867 142450	2,2 x 3,2	0867 210240	0768 222684			0768 222284		0867 230514	0867 230504	10	134-35/130

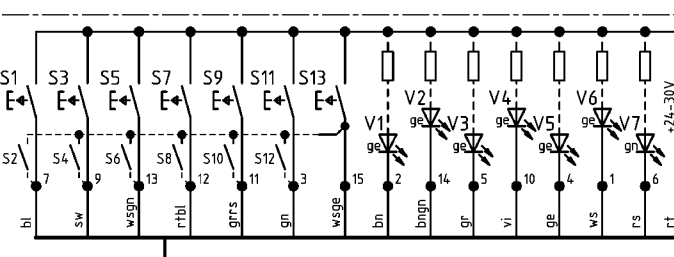
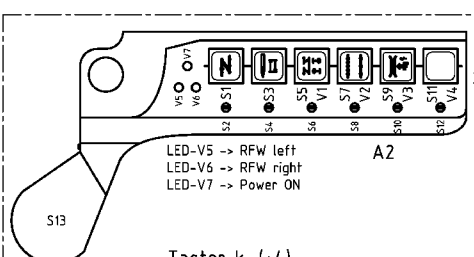
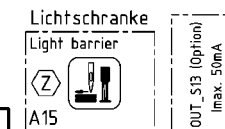
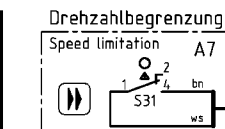
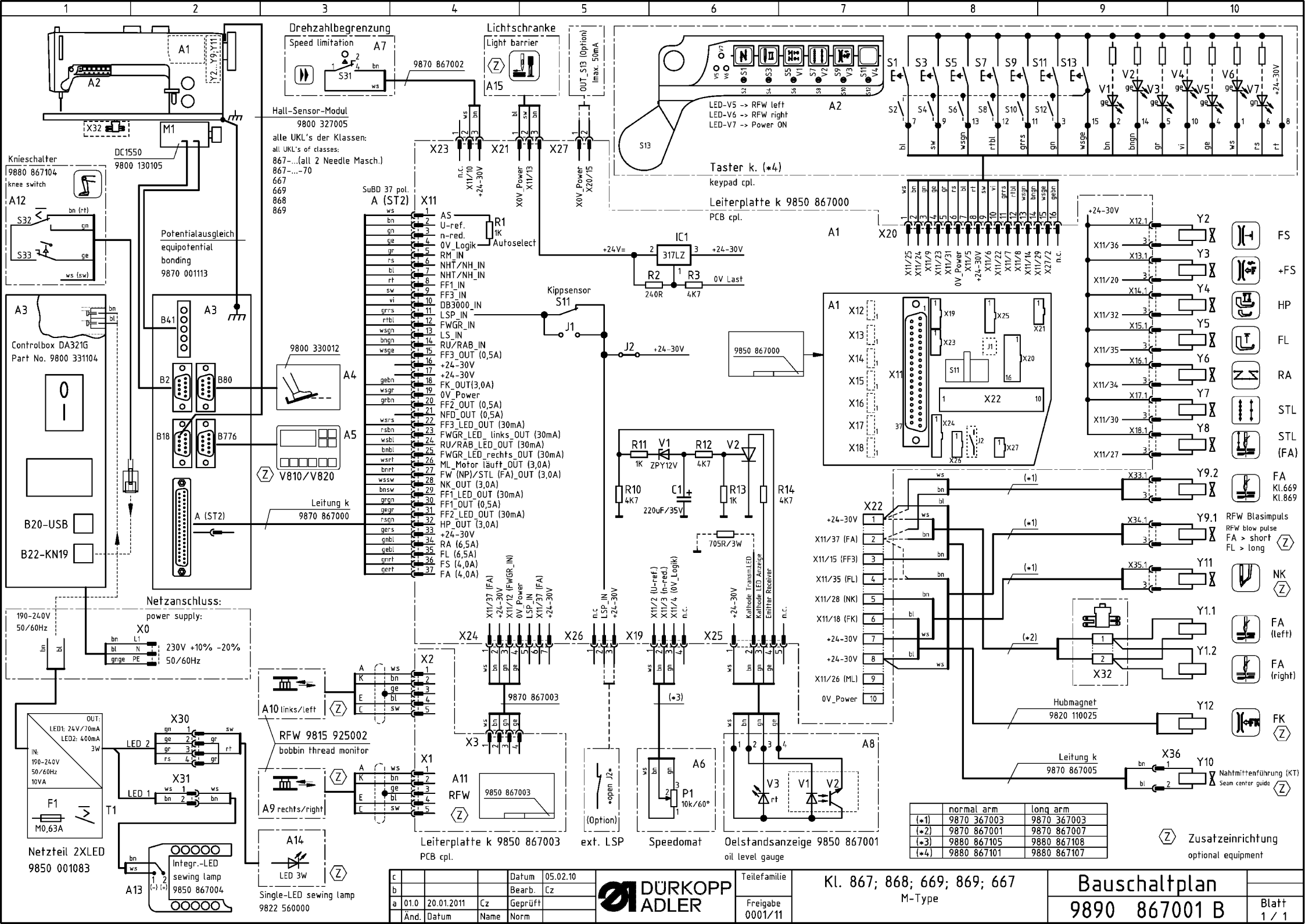

Hall-Sensor-Modul
9800 327005

alle UKL's der Klassen:
all UKL's of classes:
867... (all 2 Needle Masch.)
867.....70
667
669
868
869

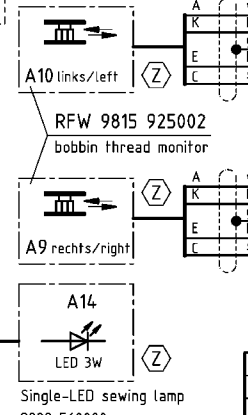
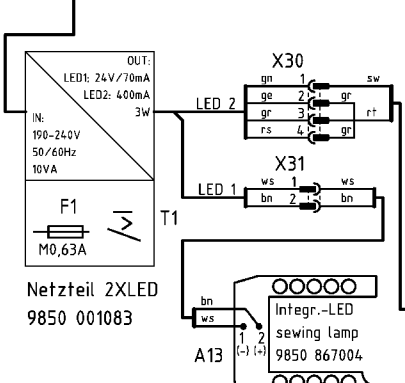
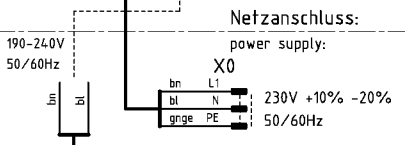
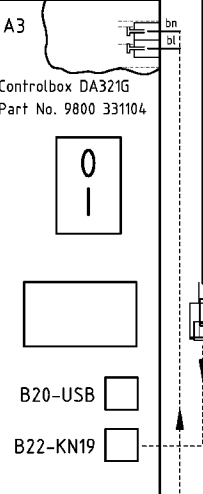
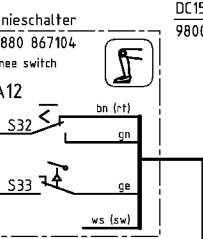
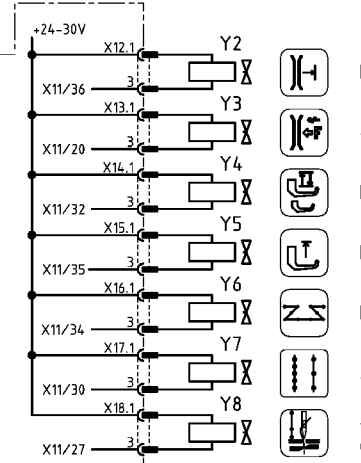
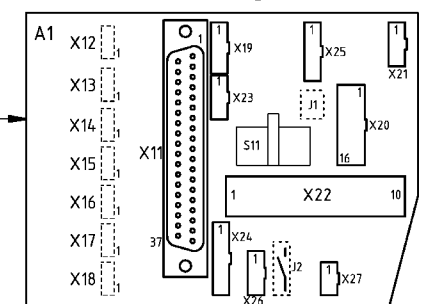
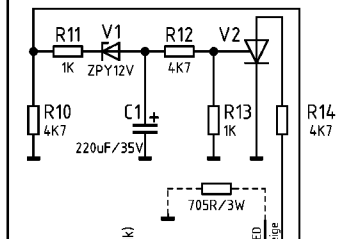
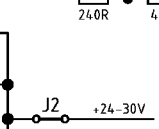
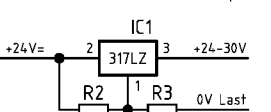
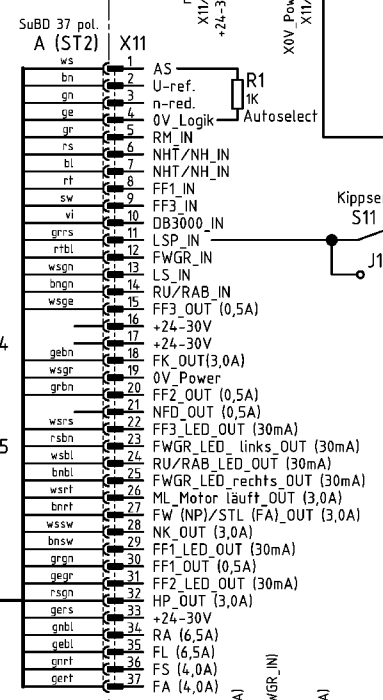

	normal arm	long arm
(*1)	9870 367003	9870 367003
(*2)	9870 867001	9870 867007
(*3)	9880 867105	9880 867108
(*4)	9880 867101	9880 867107

(Z) Zusatzeinrichtung
optional equipment

c		Datum	05.02.10
b		Bearb.	Cz
a	01.0	20.01.2011	Cz
Änd.	Datum	Name	Norm



Teilefamilie
Freigabe 0001/11

Kl. 867; 868; 669; 869; 667
M-Type

Bauschaltplan
9890 867001 B
Blatt 1 / 1

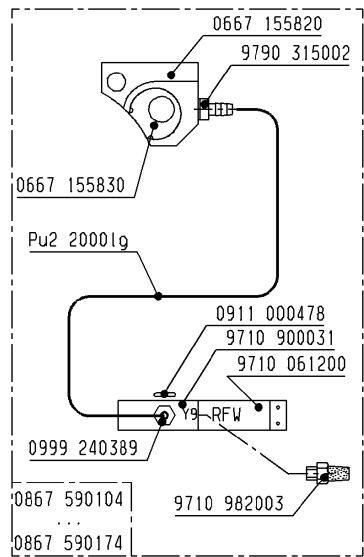
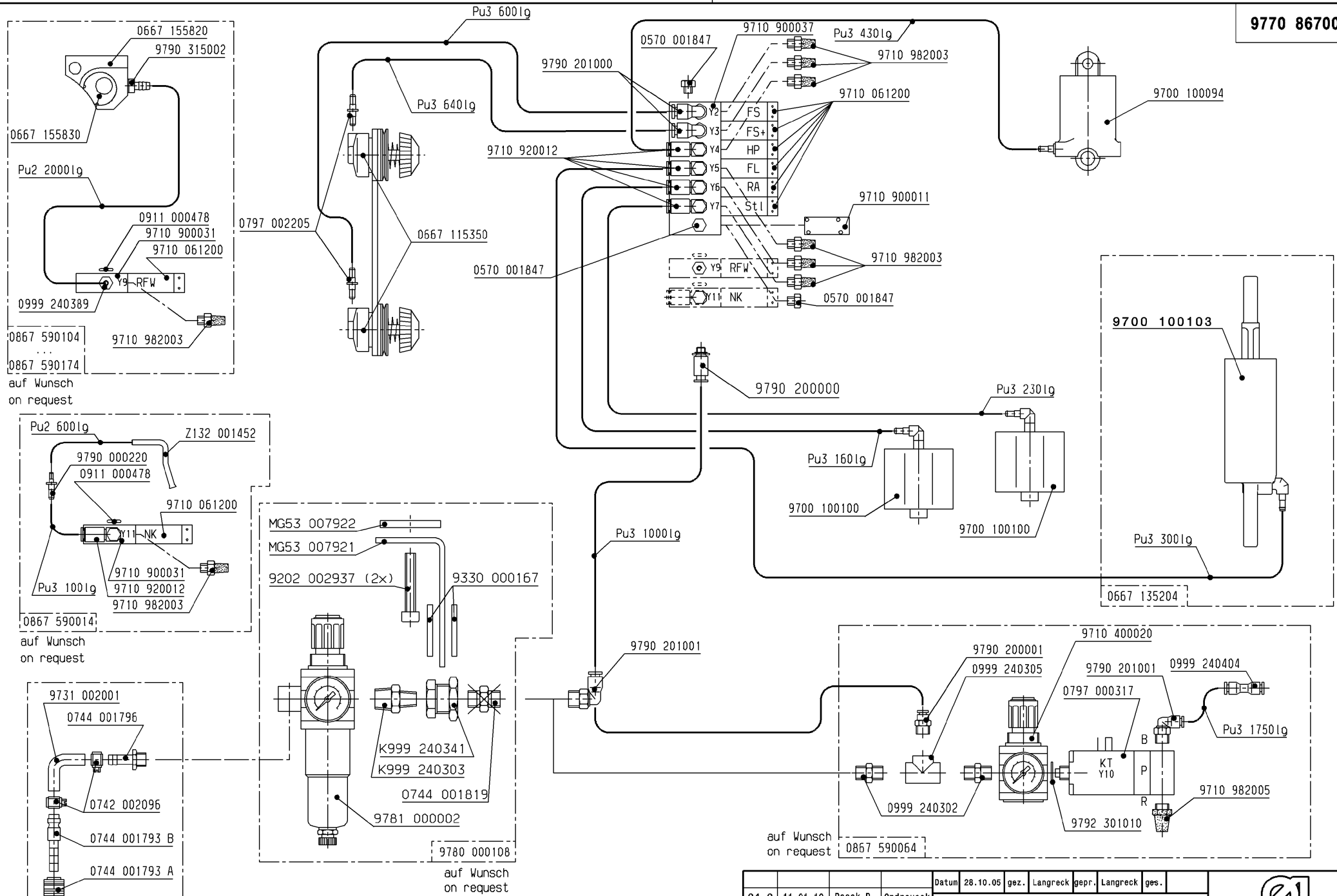

auf Wunsch
on request

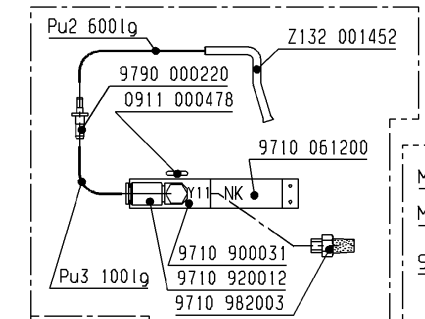

auf Wunsch
on request

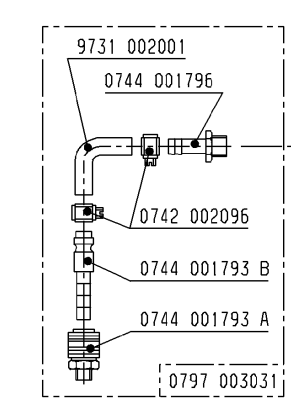

auf Wunsch
on request

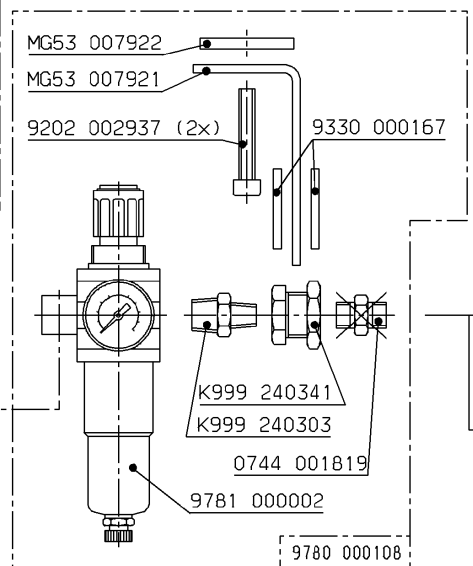

auf Wunsch
on request

04.0	11.01.10	Pasek P.	Ondrousek
03.0	27.10.09	Schubert	Schubert
02.0	30.01.08	Schmid	Schubert
01.0	31.10.07	Schmid	Langreck
Änd.	Datum	gez.	gepr.

Datum	28.10.05	gez.	Langreck	gepr.	Langreck	gez.
Pneu.-Geräteplan für Pneu.-Elements-Plan for 0867-1903..						

DÜRKOPP ADLER AG
9770 867001
 Blatt 1 Blattz. 7

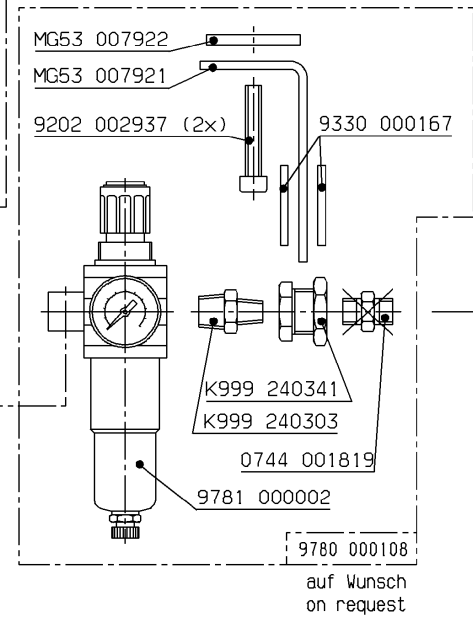
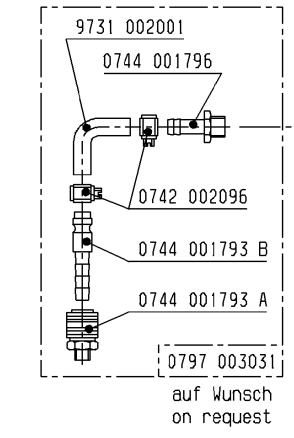
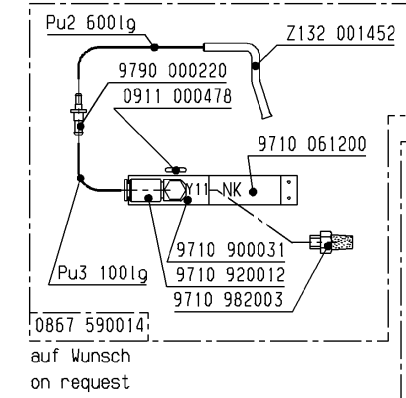
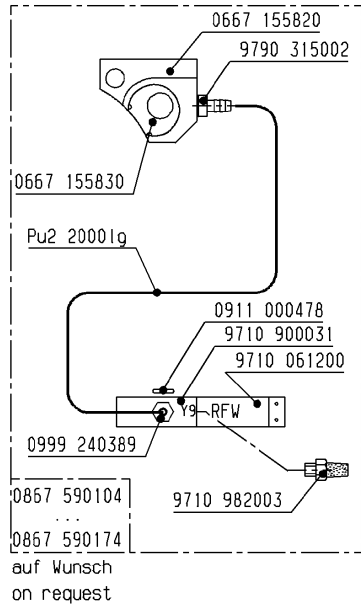
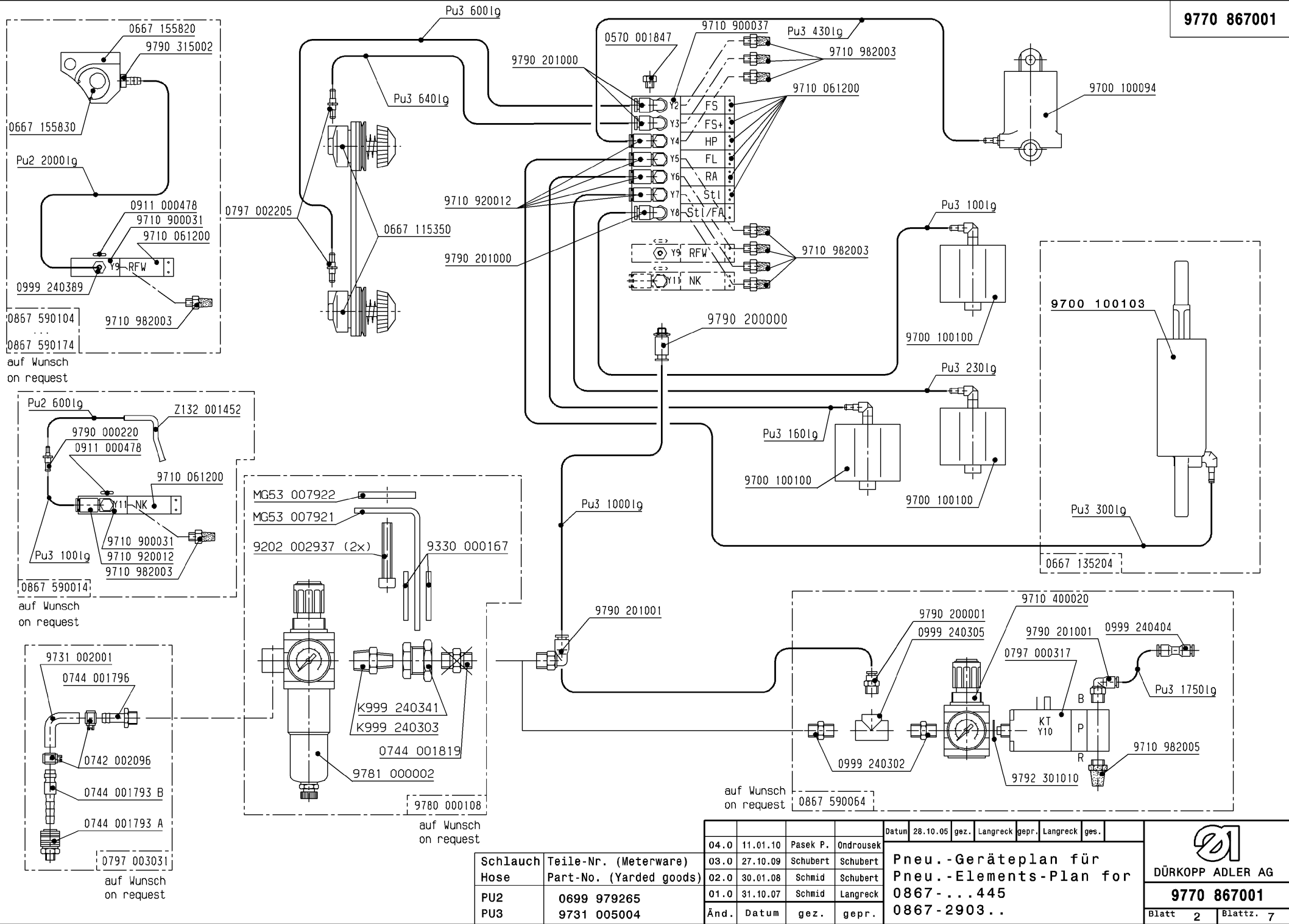

04.0	11.01.10	Pasek P.	Ondrousek	Datum	28.10.05	gez.	Langreck	gepr.	Langreck	gez.
03.0	27.10.09	Schubert	Schubert	Pneu.-Geräteplan für Pneu.-Elements-Plan for 0867-...445 0867-2903..						
02.0	30.01.08	Schmid	Schubert							
01.0	31.10.07	Schmid	Langreck							
Änd.	Datum	gez.	gepr.	Blatt 2 Blattz. 7						

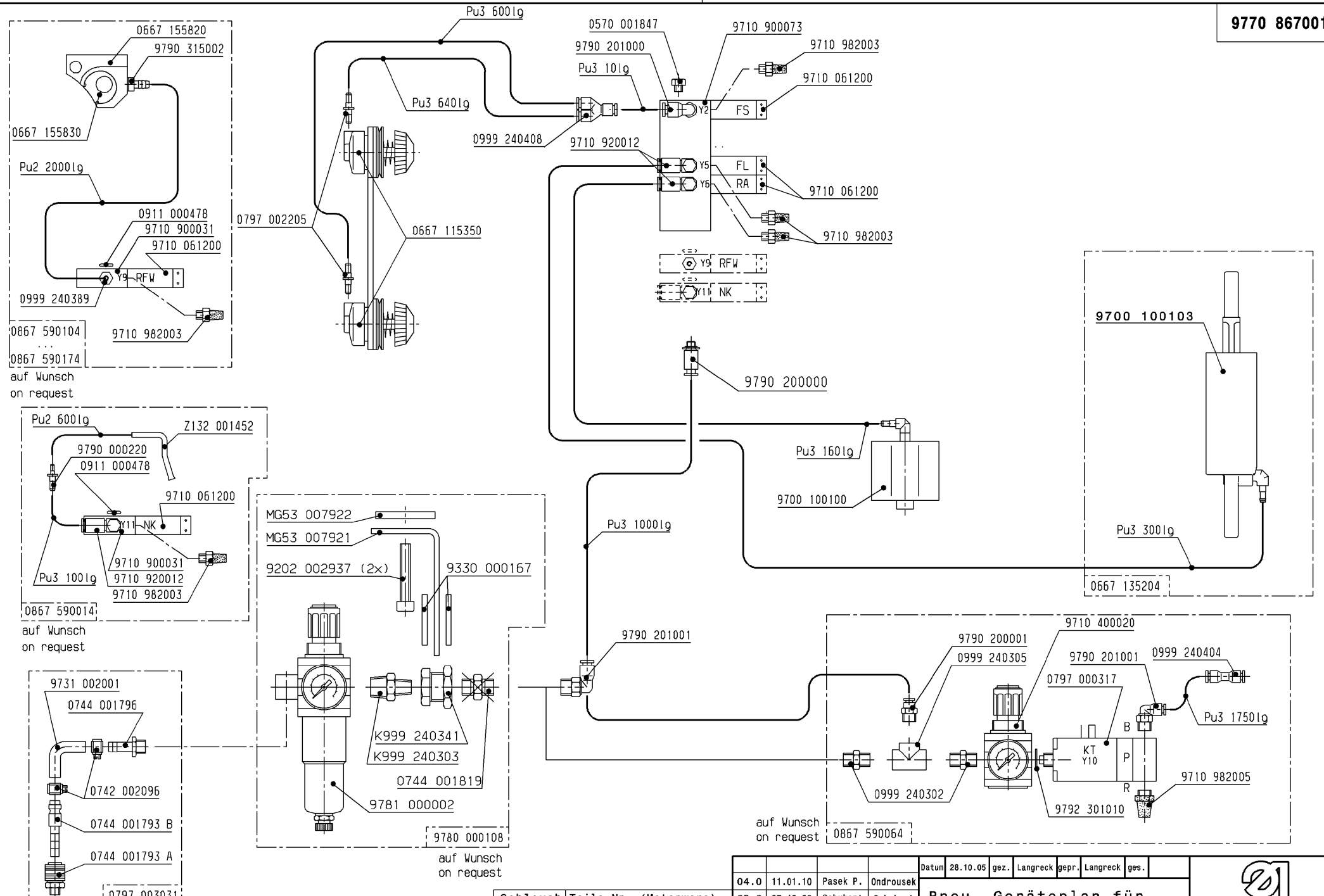

0867 590104
0867 590174
auf Wunsch
on request

0867 590014
auf Wunsch
on request

0797 003031
auf Wunsch
on request

MG53 007922
MG53 007921
9202 002937 (2x)
9330 000167
9780 000108
auf Wunsch
on request

auf Wunsch
on request

Schlauch Hose	Teile-Nr. (Meterware) Part-No. (Yarded goods)
PU2	0699 979265
PU3	9731 005004

04.0	11.01.10	Pasek P.	Ondrousek
03.0	27.10.09	Schubert	Schubert
02.0	30.01.08	Schmid	Schubert
01.0	31.10.07	Schmid	Langreck
Änd.	Datum	gez.	gepr.

Datum	28.10.05	gez.	Langreck	gepr.	Langreck	ges.
Pneu.-Geräteplan für Pneu.-Elements-Plan for						
0867-190122 0867-190142						

DÜRKOPP ADLER AG

9770 867001

Blatt 3 Blattz. 7



DÜRKOPP ADLER GmbH

Potsdamer Straße 190

33719 Bielefeld

GERMANY

Phone +49 (0) 521 / 925-00

E-Mail service@duerkopp-adler.com

www.duerkopp-adler.com